



Safe **Braking** Products



PRODUCT CATALOGUE

Safe **braking** is our priority

www.sbp-brakes.com

OUR AIMS ARE:

- delivering top quality and at the same time safe spare parts for braking systems of commercial vehicles
- strict control during each stage of production in order to assure top quality for all delivered products
- constant development of product range in order to meet the requirements of market and customers
- searching for new production technologies in order to increase durability of products and at the same time being able to keep competitive prices
- being a leading supplier of brake system spare parts for aftermarket

Such mission of our company allows us to focus on what is most important for our Customers, and at the same time for us. Our experience so far, shows that we are going the right way. Our presence and constant growth of market share in Central and Eastern Europe are not only motivating to constant development and hard work, but also lets us having an optimistic look into the future.

SBP PRODUCTS are a subject to strict control and tests during all stages of production: beginning with purchasing raw materials from trusted suppliers, who can guarantee top quality of materials, through all production processes, finishing with packing final goods. The production is performed in compliance with rigorous quality standards, which are all described and kept by ISO/TS 16941 norms.

Quality tests are made in three areas, thanks to this our products meet all the toughest quality norms and standards.

We begin with precise geometry measurements of supplied elements. Thanks to special measuring devices we can obtain accuracy of measurements up to 0.002mm.

Another step is metallographic tests which we begin with checking the hardness of material and we compare it with strict norms.

The last stage of quality control tests is analysis of microstructure. This test allows us to check the kind of material being used for production. We compare many elements of microstructure with the data in norms, these are mostly graphite grains check of the material and also elements of matrix.

Our high quality has been confirmed by the approval of E11 for brake pads and a certificate of conformity for the brake discs.

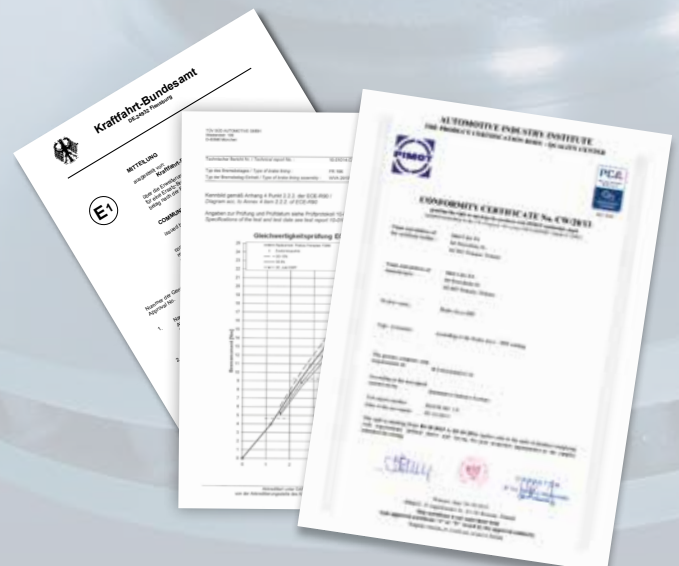

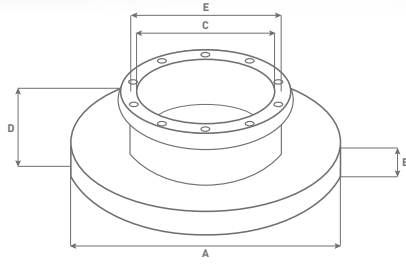

- A** - Outer Diameter Ø [mm]
- B** - Thickness [mm]
- C** - Hub Bore Ø [mm]
- D** - Height [mm]
- E** - Pitch Circle Ø [mm]

BPW

SBP no	OEM No	Model	POSITION	A	B	C	D	E	HOLES / STUDS	Additional Info	
02-BP001	03.088.34.02.0 03.088.34.06.0	SB6000 with ECO PLUS, SKH series		377	45	290	160	335	10 x 23mm 2 x 10mm		
02-BP002	03.088.34.08.0	SKH series		377	45	290	170	335	10 x 23mm 2 x 10mm		
02-BP003	03.088.35.03.0	SB7000 with ECO PLUS, SH series		430	45	290	160	335	10 x 23mm 2 x 10mm		
02-BP004	03.088.34.03.0 03.088.34.03.7	SKH series		377	45	230	160	275	8 x 23mm 2 x 10.5mm	With ABS Ring	
02-BP005	03.088.34.04.0	SB6000 with ECO PLUS, SKH series		377	45	290	160	335	10 x 23mm 2 x 10.2mm	With ABS Ring	
02-BP006	03.088.34.01.0 03.088.34.01.7	SKH series		377	45	230	160	275	8 x 23mm 2 x 10.5mm		
02-BP007	03.088.35.01.0	SB700 with ECO PLUS, SH series		430	45	290	160	335	10 x 23mm 2 x 10mm	With ABS Ring	
02-BP008	03.088.34.13.0	SKH SERIES(SB3745) 2003-		377	45	300	160	335	10 x 23mm	With ABS Ring	

DAF

SBP no	OEM No	Model	POSITION	A	B	C	D	E	HOLES / STUDS	Additional Info	
02-DA001	1387439 1640561	CF 65 CF 75 CF 85 XF 95	F/R	432	46	257	46	0	10H		

DAF

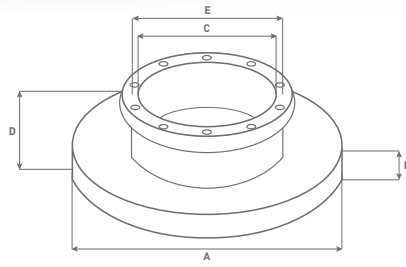

- A** - Outer Diameter \varnothing [mm]
- B** - Thickness [mm]
- C** - Hub Bore \varnothing [mm]
- D** - Height [mm]
- E** - Pitch Circle \varnothing [mm]

SBP no	OEM No	Model	POSITION	A	B	C	D	E	HOLES / STUDS	Additional Info	
02-DA002	1387439 1640561	CF 65,75,85	F/R	432	46	257	46	0	10H		
02-DA002FK	1393560 1393561	XF95 / 95 XF								fixing kit for 02-DA002	
02-DA003	MAK2487 PAK3546 AMPB887	45 series FA1000	F	312	30	134	137	135	12 x M12x1.75		
02-DA004	299095 299295 1230000	MB220, 230	F/R	460	48	170	119	195	10 x M16x2		
02-DA005	AMPB889 MAK7529 MAK7429 RAK7404	45 series	F	315	26	119	122	138	10 x M12x1.75		
02-DA006	1403758 1408253	LF45 12 tonne 01-	F	329	34	133	144	150	16 x M12x1.75	With ABS Ring	
02-DA007	1400163 1408252	LF45 exc 12 tonne 01-	F	329	35	117	124	138	12 x M12x1.75	With ABS Ring	
02-DA008	1400273 1408254	LF45 exc 12 tonne 01-	R	329	35	149	120	175	12 x M12x1.75	With ABS Ring	
02-DA009	AAR5516 LBU8698	LDV 300,400 Convey, Sherpa	F	275	24	83	63	105	5 x 10mm		
02-DA010	1400284	LF55 12-18 tonne 02-	R	374	45	179	147	210	10 x M14x1.5	With ABS Ring	
02-DA011	1387439 1640561	XF95 98-, XF105 98-, SB4000 99-	F/R	432	46	257	46	0		Knorr type with fixing kit	

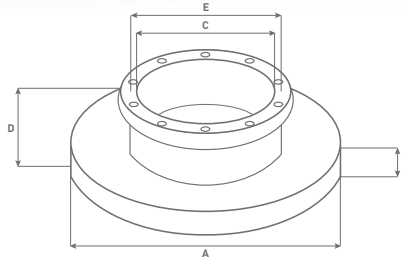

- A** - Outer Diameter Ø [mm]
- B** - Thickness [mm]
- C** - Hub Bore Ø [mm]
- D** - Height [mm]
- E** - Pitch Circle Ø [mm]

FORD

SBP no	OEM No	Model	POSITION	A	B	C	D	E	HOLES / STUDS	Additional Info	
02-FO001	4041427 4395257	FORD Transit 04.00-	F	276	24,4	82	43	100	5 x M10		
02-FO002	6172906	FORD CARGO 608- 11,708-13,808-15(3/87-)	F/R	322	30	148	126	205	6 x 200mm 3 x M8		

IVECO

SBP no	OEM No	Model	POSITION	A	B	C	D	E	HOLES / STUDS	Additional Info	
02-IV001	42471214	DAILY II, 65C15	F	290	26	80	53	110	9 x 12.5mm		
02-IV002	2991646	DAILY		276	16	73	66,5	118	5 x 15.6mm 2 x 8.6mm		
02-IV003	1906461	EURO TECH, EURO TRAKKER, STRALIS	F	436	45	210	139	240	12 x M16x2		
02-IV004	1907528 1907529	EUROCARGO TECTOR	F/R	304	30	165	129	205	6 x 18.2mm 2 x M10x1.5		
02-IV005	1907526 1907527	EUROCARGO TECTOR	F/R	322	30	215	134	275	8 x 20.15mm 2 x M10x1.5		
02-IV006	1906191 1908729	EUROCARGO EUROSTAR EUROTECH SUPERCARGO	F/R	430	50	170	102	195	12 x M16x2		
02-IV007	02992477 07184136	EUROCARGO EUROTRAKKER STRALIS	F/R	432	45	210	139	240	12 x 16x2mm		

IVECO

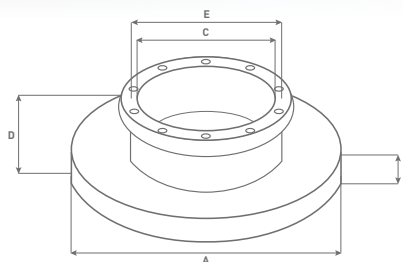

- A - Outer Diameter \varnothing [mm]
- B - Thickness [mm]
- C - Hub Bore \varnothing [mm]
- D - Height [mm]
- E - Pitch Circle \varnothing [mm]

SBP no	OEM No	Model	POSITION	A	B	C	D	E	HOLES / STUDS	Additional Info	
02-IV008	172930 19075697	EUROCARGO	F	370	45	215	182	275	8 x 22.15mm 2 x M10x1.5		
02-IV009	172930 19075697	IVECO DAILY S2000 35Sxx	F	276	22	73	72,5	118	5 x 15.6mm 2 x 8.8mm		
02-IV010	02994066 07185410	VECO DAILY 35S9-11(99-)	F	276	16	73	69,5	118	5 x 15.6mm 2 x 8.8mm	with ABS ring	
02-IV011	1904532 7168368	EUROCARGO ZETA Z-range	F	315	26	160	119	205	T6X18-2X10		
02-IV012	42471150	DAILY 60C13, DAILY 65C13	R	305	22	178	131	215	6 x M10x1.25		
02-IV013	1904693 1904696	IVECO TURBODAILY 59.12	F	290	25	140	161	205	6 x M18x1.5		
02-IV014	2996121	DAILY III,	F	290	28	74	46	95	9 x 12.5mm		
02-IV015	2996043	DAILY S2006 35C10/12/14/15/18	R	294	24	84	88	108	8 x 10,5mm	with ABS ring	
02-IV016	1906466	TECTOR 120E.17/21,120EL15/18/21	F/R	329	34	215	141	275	8 x 20mm 2 x M10x1,5		
02-IV017	1907568 7172880	EUROCARGO TECTOR EUROLIFE	F	370	45	215	150	275	8 x 20.15mm 2 x M10x1.5		
02-IV018	2995894 7187541	EUROCARGO	F/R	378	45	93	105	104,5	14 x 15,3mm		

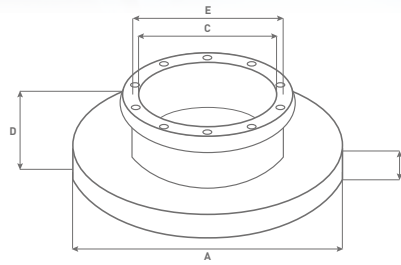

- A** - Outer Diameter Ø [mm]
- B** - Thickness [mm]
- C** - Hub Bore Ø [mm]
- D** - Height [mm]
- E** - Pitch Circle Ø [mm]

IVECO

SBP no	OEM No	Model	POSITION	A	B	C	D	E	HOLES / STUDS	Additional Info	
02-IV019	2996328 7189476	STRALIS	R	432	45	210	139	240	10 x M16x2		
02-IV020	2992291 7183805	EUROCARGO	F	377	45	215	151	275	M22x1,5 2 x M10x1,58		
02-IV021	2992271	EUROCARGO	F	377	45	215	151	275	8 x M18x1.5 2 x M10X1.5		
02-IV022	2996710	IVECO EUROCARGO 140 /T	F/R	377	45	225	151	275	2 x M10X1,58 x M18x1.5		
02-IV023	2996009 7187569	IVECO EuroCargo	F/R	322	30	215	134	275	2 x M108 x 20mm		
02-IV024	2996419 7189265	IVECO EUROCARGO 06->	F	330	32	185	129,5	245	2 x M10x1,56 x 20,15mm		
02-IV025	93161407	IVECO EuroRider	F	416	28	159	67	186	10 x 28mm		
02-IV026	2996049	IVECO DAILY S2006 65C15/18	R	306	28	178	132	215	6 x M10x1.25		

MAN

SBP no	OEM No	Model	POSITION	A	B	C	D	E	HOLES / STUDS	Additional Info	
02-MA001	81.50803.0042	TGL,TGM,L2000	F	335	34	90	93	122	10 x 15mm 2 x M10		

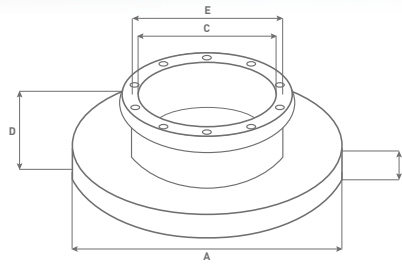

- A** - Outer Diameter \varnothing [mm]
- B** - Thickness [mm]
- C** - Hub Bore \varnothing [mm]
- D** - Height [mm]
- E** - Pitch Circle \varnothing [mm]

MAN

SBP no	OEM No	Model	POSITION	A	B	C	D	E	HOLES / STUDS	Additional Info	
02-MA002	81.50803.0062	TGL	R	335	34	154	118	176	10 x M14x1.5 2 x M8x1.5		
02-MA003	81.50803.0040 81.50803.0031 81.50803.0038 81.50803.0023	F2000 LE M2000 NG, NL, UEL series	F	432	45	131	130	168	12 x 19mm 3 x M12x1.5		
02-MA004	81.50803.0009 81.50803.0001 81.50803.0014 81.50803.0015	TRANSLINER NG, SUE, UEL series	F	438	45	200	135	235	10 x M16x1.5		
02-MA005	81.50803.0041 81.50803.0021 81.50803.0042	TGA, TGM, TGS, TGX, Centroliner, Lions NG, NL, SL series	F/R	432	45	208	135	235	10 x M16x1.5		
02-MA006	81.50803.0022	L2000 series L2000, M2000 L series	F/R	330	34	157	124	180	12 x M12x1.5	With ABS Ring	
02-MA007	81.50803.0026 81.50803.0024	L2000 series L2000, M2000 L series	F/R	330	34	135	104	158	10 x M14x1.5		
02-MA008	81.50803.0039	L2000 LE L2000 EVOLUTION	R	330	34	145	130	177	8 x M12		
02-MA009	81.50803.0010	L2000 series SL150-190 series	F	324	30	135	102	158	10 x M14x1.5		
02-MA010	81.50803.0027 81.50803.0020	MAN L/M2000	F	377	45	162	128	195	10 x M14x1.5		
02-MA011	81.50803.0028	F90 M90 TG-A NG, SUE, UEL series	F/R	432	45	208	135	235	10 x M16x1.5	With ABS Ring	
02-MA012	81.50803.0063	TGL	R	335	34	154	118	176	10 x M14x1.5 2 x M8x1.5		
02-MA013	81.50803.0044	TGA SERIES 00- TGM SERIES 05-	F	377	45	106	111	144	12 x 17mm		

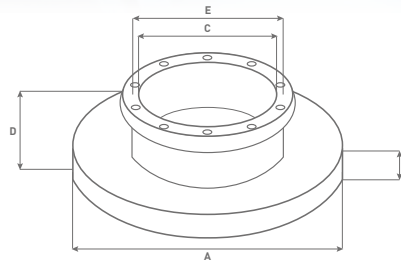

- A** - Outer Diameter Ø [mm]
- B** - Thickness [mm]
- C** - Hub Bore Ø [mm]
- D** - Height [mm]
- E** - Pitch Circle Ø [mm]

MERCEDES

SBP no	OEM No	Model	POSITION	A	B	C	D	E	HOLES / STUDS	Additional Info	
02-ME001	970 423 06 12 970 420 00 00	ATEGO 712-823 98-	R	335	34	131	111	177	8 x M12x1.5		
02-ME003	975 423 03 12 975 423 00 12 975 423 06 12	ECONIC ATEGO, 0500 TOURINO	R	377	45	176	138	201	8 x M14x1.5		
02-ME006	942 421 12 12 942 421 09 12	ACTROS	F/R	430	45	211	133	238	10 x M14x1.5		
02-ME007	668 421 01 12	VARIO 0409, 512D, 612D, 614D, 812D	F	304	30	118	91	140	6 x M12x1.5		
02-ME009	670 421 03 12 670 350 00 00	ECONOMY, TEAMSTAR	F	324	30	118	91	140	6 x M12x1.5		
02-ME011	356 421 10 12 356 421 03 12 356 451 12 12	EUROSTAR, TRANSLINER	F/R	438	45	195	135	235	10 x M14x1.5		
02-ME012	668 423 00 12	VARIO 612D, 614D, 812D 96-	R	304	30	157	121	192	6 x M12x1.5		
02-ME014	668 423 01 12	VARIO 96-	R	324	30	157	121	192	6 x M12x1.5		
02-ME015	668 423 05 12	VARIO 4.3 TDi, 810D, 814D, TD 96-	R	324	30	120	121	192	6 x M12x1.5		
02-ME016	668 423 04 12 668 420 00 00	VARIO 612D, 614D	R	304	30	120	121	192	6 x M12x1.5		
02-ME017	970 421 01 12 970 421 00 12 970 421 06 12	ATEGO 712-823 98-	F	335	34	92	102	120	10 x 14.5mm		

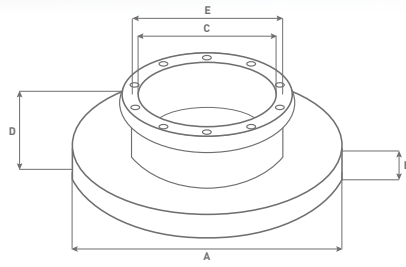

- A - Outer Diameter \varnothing [mm]
- B - Thickness [mm]
- C - Hub Bore \varnothing [mm]
- D - Height [mm]
- E - Pitch Circle \varnothing [mm]

MERCEDES

SBP no	OEM No	Model	POSITION	A	B	C	D	E	HOLES / STUDS	Additional Info	
02-ME018	975 421 01 12 975 421 00 12 975 421 02 12	ATEGO, TOURINO	F	377	45	106	134	138	14 x 14.5mm		
02-ME021	970 423 05 12 970 423 00 12 970 423 07 12 970 423 21 12	ATEGO 917-1023 98-	R	335	34	152	111	177	8 x M12x1.5		
02-ME022	675 421 00 12	ATEGO 917-1023 98-	F	377	45	211	132	238	10 x M14x1.5		
02-ME023	906 423 01 12	SPRINTER 2006->	R	303	28	120	93	145	6 x 15mm		
02-ME024	905 421 00 12	SPRINTER 2001->	F	290	26	69,5	70	96	8 x 14,5mm		
02-ME025	905 420 00 72	SPRINTER 2001->	R	304	30	117	115	192	6 x M12x1.5		

MITSUBISHI

SBP no	OEM No	Model	POSITION	A	B	C	D	E	HOLES / STUDS	Additional Info	
02-MI001	MK356572	CANTER FUSO FB83 2005-2010	R	266	24	132	82	170	8 x M10x1,5		
02-MI002	QMK326334	CANTER 75 7.5T	F/R	309	40	114	54	140	6 x M12x1,75		
02-MI003	MB295971	CANTER 35	F/R	290	20	104	73	126	6 x 10,2mm		

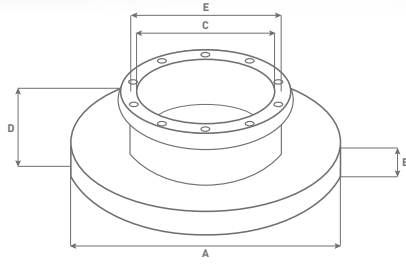

- A** - Outer Diameter Ø [mm]
- B** - Thickness [mm]
- C** - Hub Bore Ø [mm]
- D** - Height [mm]
- E** - Pitch Circle Ø [mm]

NEOPLAN

SBP no	OEM No	Model	POSITION	A	B	C	D	E	HOLES / STUDS	Additional Info	
02-NE001	0821.333.10 0821.358.30 0870.316.953	SKYLINER (03/94-) N-series	F	430	45	203	131	235	10 x M16x1.5		
02-NE002	0801.621.00	N116-122;N213-216;N316-318	F	410	48	162	120	185	12 x M16x1.5		

NISSAN

SBP no	OEM No	Model	POSITION	A	B	C	D	E	HOLES / STUDS	Additional Info	
02-NI001	40206F3901	ATLEON	F	263	24	69	53	118	6 x M12x1,5		

MERITOR / ROR

SBP no	OEM No	Model	POSITION	A	B	C	D	E	HOLES / STUDS	Additional Info	
02-R0001	21224263	TM DX195		378	45	225	150	275	8 x 24.25mm 2 x M12x1.75		
02-R0002	21225115	LM DX195, LMC DX 195)		378	45	222	150	250	10 x M16		
02-R0003	68323825	D-DUCO 98- D-ELSA 98- DX225		434	45	222	150	250	10 x M16x2		
02-R0004	68323233	C DUCO		375	45	225	151	275	8 x 20mm 2 x M10x1,5		
02-R0005	21227349	LM/LMC Dx195		378	45	150	222	250	10 x M16x2	FOR ABS	

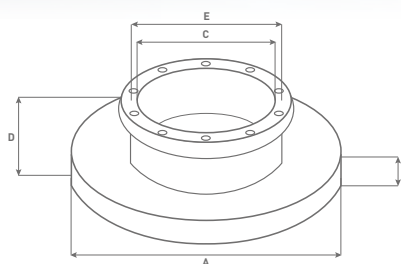

- A - Outer Diameter \emptyset [mm]
- B - Thickness [mm]
- C - Hub Bore \emptyset [mm]
- D - Height [mm]
- E - Pitch Circle \emptyset [mm]





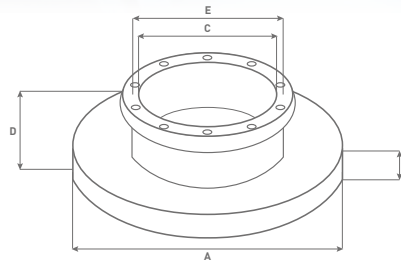





RENAULT

SBP no	OEM No	Model	POSITION	A	B	C	D	E	HOLES / STUDS	Additional Info	
02-RV001	5000790539	Irisbus Ares	F	400	42	175	90	197	12 x 12,5mm		
02-RV002	5010260603	Mascott(1/99-)	F	290	26	102	42,5	120	10 x 10,5mm		
02-RV003	5010216437	MAGNUM E-TECH 00-06, MIDLUM 99-06, PREMIUM 99-06	F	438	45	131	97	165	10 x 17mm 2 x M14mm		
02-RV004	5010260609	MASCOTT 1999-	R	290	22	115	78	132	8 x 10,6mm		
02-RV005	5010216433	MIDLINER B70-120	F	276	24	102	44	120	10 x 10,5mm		
02-RV006	5010422593	MAGNUM AE	F	438	45	131	97	154	10 x 17mm 2 x M14mm		
02-RV007	5010216932	RVI S 160/180	F	322	30		140	245	6 x 21mm		
02-RV008	5000792539 5010200000	MAGNUM AE MANAGER	F	440	45	131	100	165	10 x 16.8mm 2 x M14x2		
02-RV009	5000450158 5000500000	MIDLINER CITY BUS 93-	F	354	30	128	82	151	10 x 12.3mm		
02-RV010	5010525308	MIDLUM 99-06	F	330	36	95	80	118	10 X 15mm 2 x M12x1.75		
02-RV011	5010422263	MIDLUM	R	330	34	194	137	245	6 x 21mm		



- A** - Outer Diameter Ø [mm]
- B** - Thickness [mm]
- C** - Hub Bore Ø [mm]
- D** - Height [mm]
- E** - Pitch Circle Ø [mm]

RENAULT

SBP no	OEM No	Model	POSITION	A	B	C	D	E	HOLES / STUDS	Additional Info	
02-RV012	5010598304	MIDLUM DXI	R	330	34	194	137	245	6 x 21mm		
02-RV013	5010525362	MIDLUM	R	375	45	222	167	275	8 x 22,5mm		
02-RV014	7420924727	MASCOTT 2010->	F	290	26	73	77	95	10 x 12,7mm 2 x M8x1,25		
02-RV015	7420924728	MASCOTT DXI	F	290	22	73	77	95	10 x 12,7mm 2 x M8x1,25		
02-RV016	8200688880	MASTER IV	F	302	28	90	70	130	5 x 17,5mm 1 x 8,5mm		
02-RV017	5001871214	MAXITY 2007->	F	290	26	96	53	118	6 x M12x1,5		
02-RV018	5010598309	MIDLUM DXi 2004->	R	410	45	262	166	335	10 x 32,7mm		
02-RV019	5010598308	MIDLUM DXI	F	410	45	131	93	165	10 x 17mm 2 x M14mm		
02-RV020	5010525326	MAGNUM E-TECH	R	434	45	260	163	335	10 x 32,8mm		
02-RV021	5001874635	MAXITY 2007-	R	280	16	108	62	127	6 x 10,7 mm		
02-RV022	5010598306	MIDLUM	R	375	45	222	166	275	8 x 22,5mm		

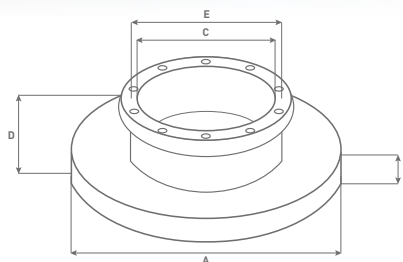

- A - Outer Diameter \varnothing [mm]
- B - Thickness [mm]
- C - Hub Bore \varnothing [mm]
- D - Height [mm]
- E - Pitch Circle \varnothing [mm]

RENAULT

SBP no	OEM No	Model	POSITION	A	B	C	D	E	HOLES / STUDS	Additional Info	
02-RV023	5010598305	MIDLUM DXI	F	375	45	174	119	142	10 x 14,9mm 2 x M14x2		
02-RV024	5010216931 5010260101	MIDLINER S 120/135/140/150/160	F	304	30	250	135	205	6 x 21mm		
02-RV025	5010422262	MIDLUM	F	330	34	95	80	118	10 x 14,5 2 x M11		
02-RV026	5010260218	MIDLUM	F	380	45	117	85	144	10 X 15mm 2 x M14x2		
02-RV027	5010422364	MAGNUM 400,440,480	R	434	45	224	160	256	12 x M14X1.5		

SAF

SBP no	OEM No	Model	POSITION	A	B	C	D	E	HOLES / STUDS	Additional Info	
02-SA001	4079000500 4079000501 4079000502	SK RB 9022H,SK RB 9022 K		430	45	131	130	168	12 x 19mm 3 x M12x1.5		
02-SA002	4079000700 4079000000	SK RB 9019 K (SB6, SN6), SK RB 9019 W		375	45	131	140	168	12 x 19mm 3 x M12x1.5		
02-SA003	4079000300	SK RS 9022 H,SK RS 9022 K SK RS 11222 K		430	45	190	161	335	10 x 22.75mm		
02-SA004	4079000400	SK RS 9019 K SK RZ 9019 K		377	45	169	158	275	8 x 22.75mm		

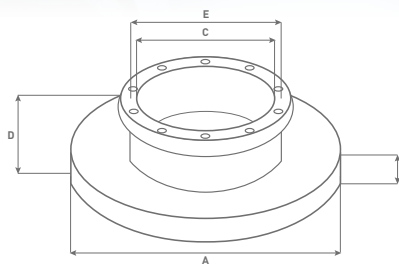

- A** - Outer Diameter Ø [mm]
- B** - Thickness [mm]
- C** - Hub Bore Ø [mm]
- D** - Height [mm]
- E** - Pitch Circle Ø [mm]

SAF

SBP no	OEM No	Model	POSITION	A	B	C	D	E	HOLES / STUDS	Additional Info
02-SA005	4079001300 4079001301	SK RB 9026 SK RB 9027 SK RB 9028		376	45	170	57	190		
02-SA006	4079001000 4079001001 4079001002	SK RB 9021 SK RB 9022		376	45	170	57	190		

SCANIA

SBP no	OEM No	Model	POSITION	A	B	C	D	E	HOLES / STUDS	Additional Info
02-SC001	1402272 1386686	SCANIA 94,114,124,144	F/R	430	45	208	131	237	10 x M16x1.5	

SETRA / KASSBOHRER

SBP no	OEM No	Model	POSITION	A	B	C	D	E	HOLES / STUDS	Additional Info
02-SE001	179241111131	FHD 87-95	F	406	48	194	175	215	10 x M16x1.5	
02-SE002	8285390000 501310000	SETRA	F	432	45	194	135	220	10 x M16x1.5	
02-SE003	179241111307 8284000147 1792411113070	SETRA	F	396	48	194	119	215	10 x M16x1.5	
02-SE004	1722411113020	EVO-BUS	F	315	35	205	154	253	6x18 mm 2xM10	

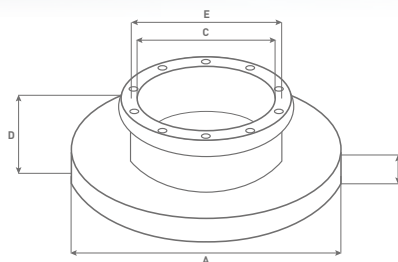

- A - Outer Diameter \emptyset [mm]
- B - Thickness [mm]
- C - Hub Bore \emptyset [mm]
- D - Height [mm]
- E - Pitch Circle \emptyset [mm]

SHMITZ

SBP no	OEM No	Model	POSITION	A	B	C	D	E	HOLES / STUDS	Additional Info	
02-SH001	017870	CARGO		430	45	290	168	335	10x22,5 mm		

SMB / FRUEHAUF

SBP no	OEM No	Model	POSITION	A	B	C	D	E	HOLES / STUDS	Additional Info	
02-SM001	M200135	SMB 102-100		430	45	280	155	335	10 x 26.9mm	FOR ABS	

SOLARIS

SBP no	OEM No	Model	POSITION	A	B	C	D	E	HOLES / STUDS	Additional Info	
02-ME006	0801.317.662 0820.352.121 0820.351.05	U12 front axle ZFRL75EC	F	430	45	211	133	238	10 x M14x1.5		
02-NE001	0821.358.300 0870.316.953 0720 387 684	U6,8Alpino,U10,U12,U18	F	430	45	203	131	235	10 x M16x1.5		
02-SO001	0820.353.074		F/R	432	45	194	135	238			

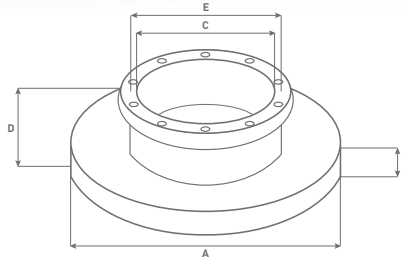

- A** - Outer Diameter Ø [mm]
- B** - Thickness [mm]
- C** - Hub Bore Ø [mm]
- D** - Height [mm]
- E** - Pitch Circle Ø [mm]

VOLVO

SBP no	OEM No	Model	POSITION	A	B	C	D	E	HOLES / STUDS	Additional Info	
02-VO001	6796864	FL 6	R	322	30	216	138	275	8 x M12		
02-VO002	6775227, 6775229 67752279	FL6 series	R	322	30	216	138	275	8 x 13mm		
02-VO003	6779208	VOLVO FL4, FL608-14	F/R	322	30	132	90	154	6 x M14		
02-VO004	6774686 6774687 67746867	FL6 series	F	322	30	132	90	154	8 x M14x2mm		
02-VO005	6779209	FL4series	R	322	30	164	115	190	6		
02-VO006	85103804	FH12,FH16, FM12,FM9	F/R	410	45	220	45				
02-VO007	85103803	FH12,FH16,FM series	F/R	434	45		45				
02-VO008	3092710	FH12 98-02, FM12 98-02	F/R	434	45		45				
02-VO008FK		FH12 98-02, FM12 98-02								Fixing kit	

BRAKE PADS

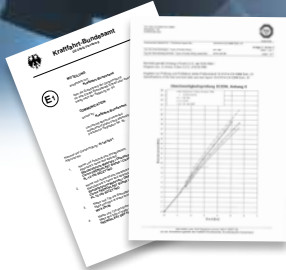

Brake pads approval tests conducted in accordance with ECER90 by the renowned German research unit TÜV SÜD. The approval was issued by the KBA in Germany

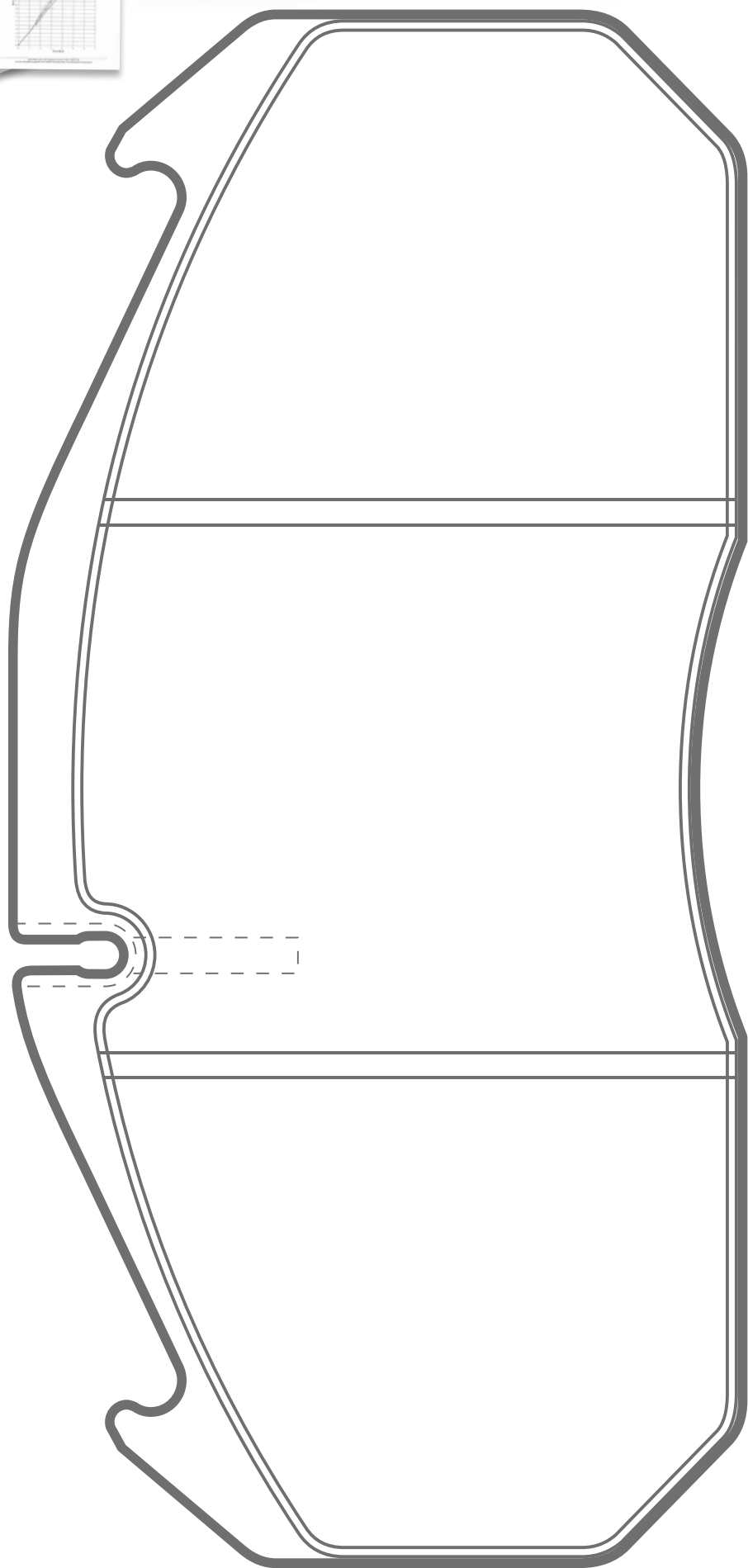

ECE R90 Certificate

SBP no: 07-P29030

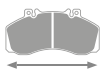

249.6



118.4



28.2

WVA

29030

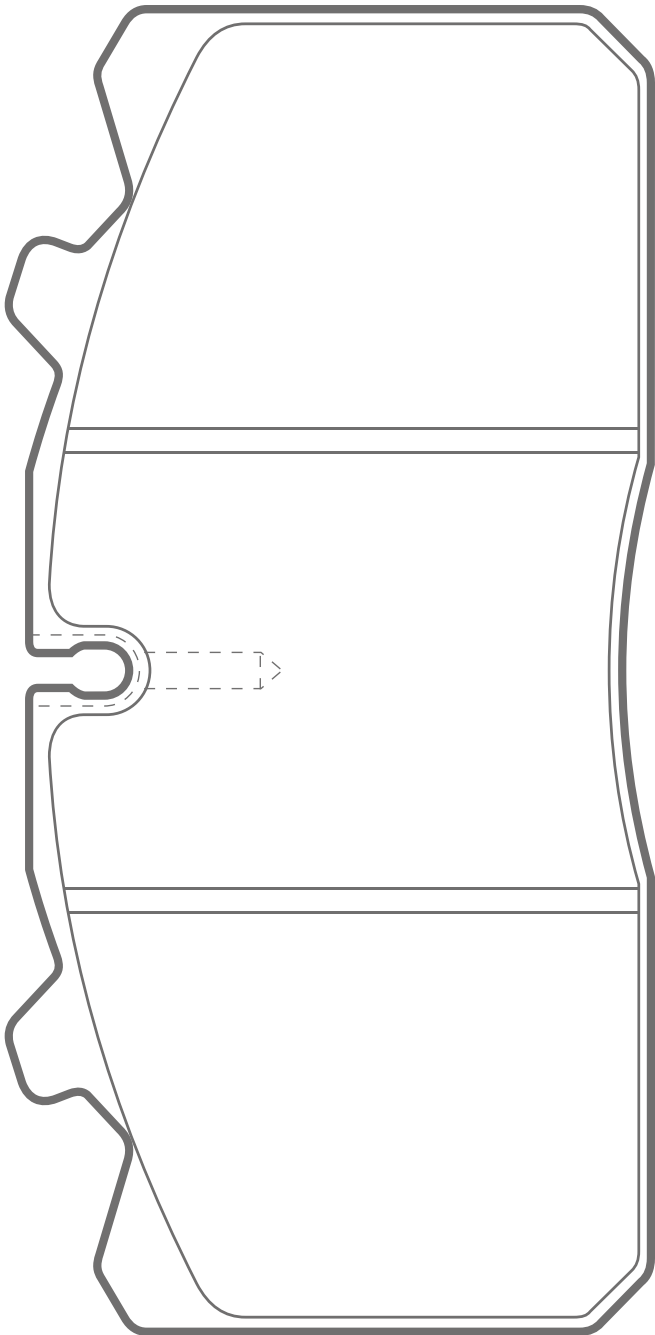
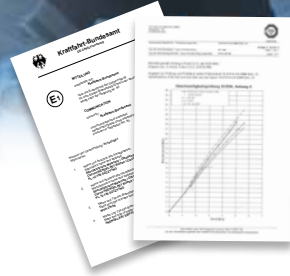

ECE R90 Certificate

SBP no: 07-P29088



WVA 29088

BRAKE PADS

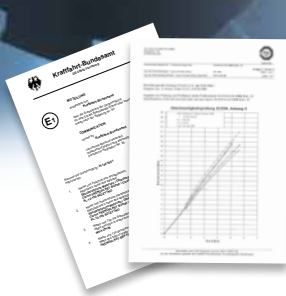

Brake pads approval tests conducted in accordance with ECER90 by the renowned German research unit TÜV SÜD. The approval was issued by the KBA in Germany

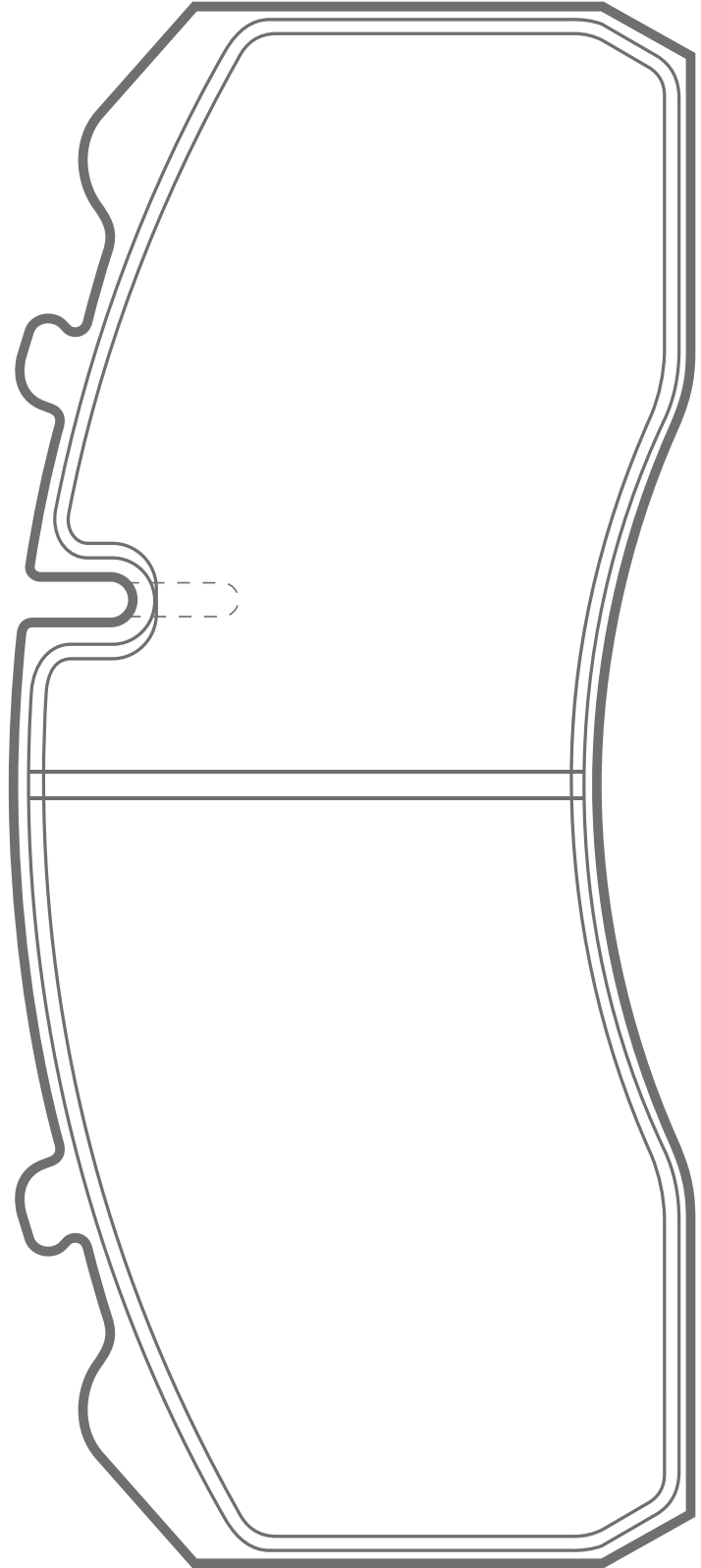

ECE R90 Certificate

SBP no: 07-P29095

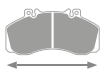

211.0



92.5



30.0

WVA 29093/29095

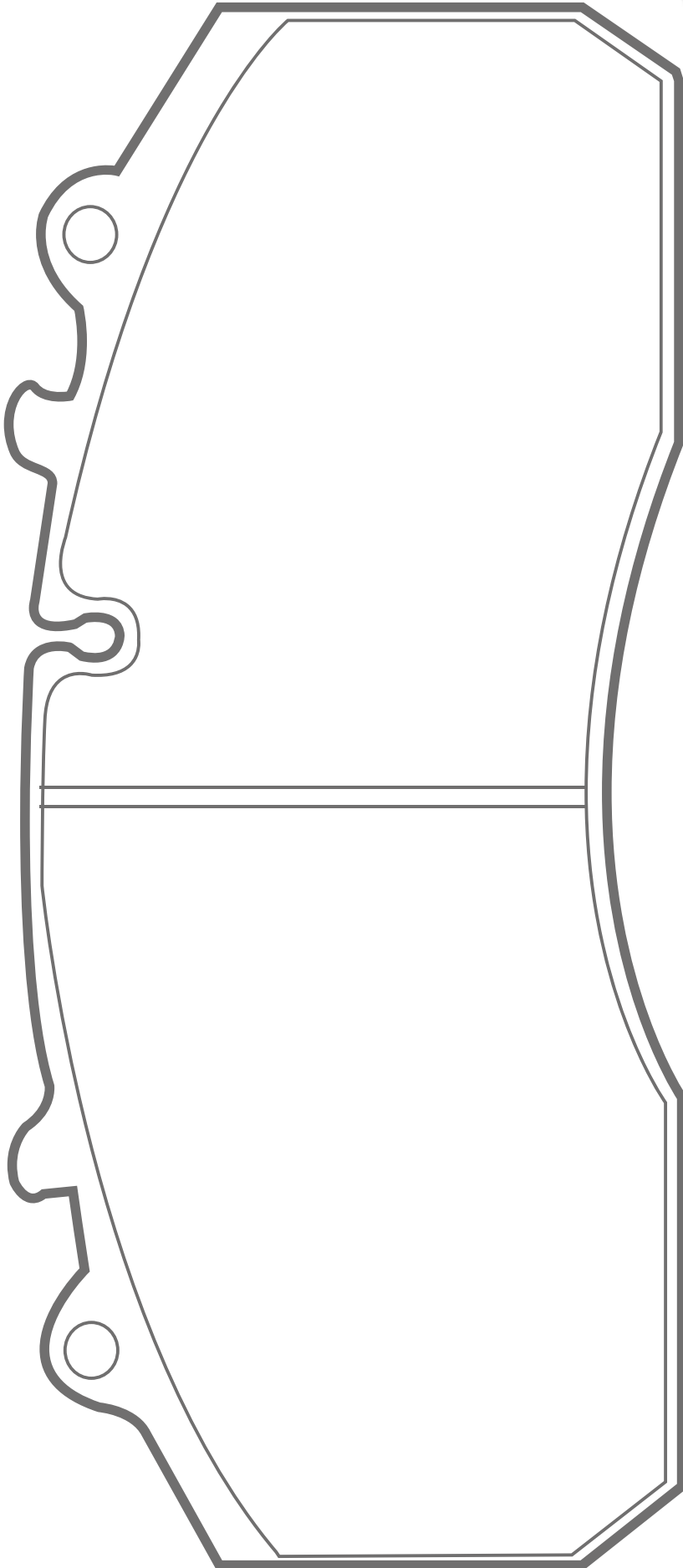
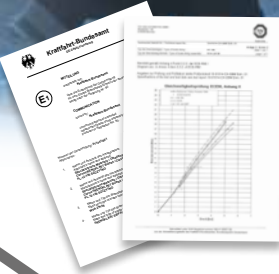

ECE R90 Certificate

SBP no: 07-P29108

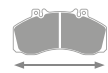

248.0



108.0



30.0

WVA

29087/29108

BRAKE PADS

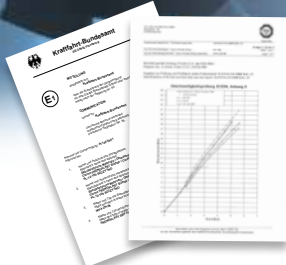

Brake pads approval tests conducted in accordance with ECER90 by the renowned German research unit TÜV SÜD. The approval was issued by the KBA in Germany

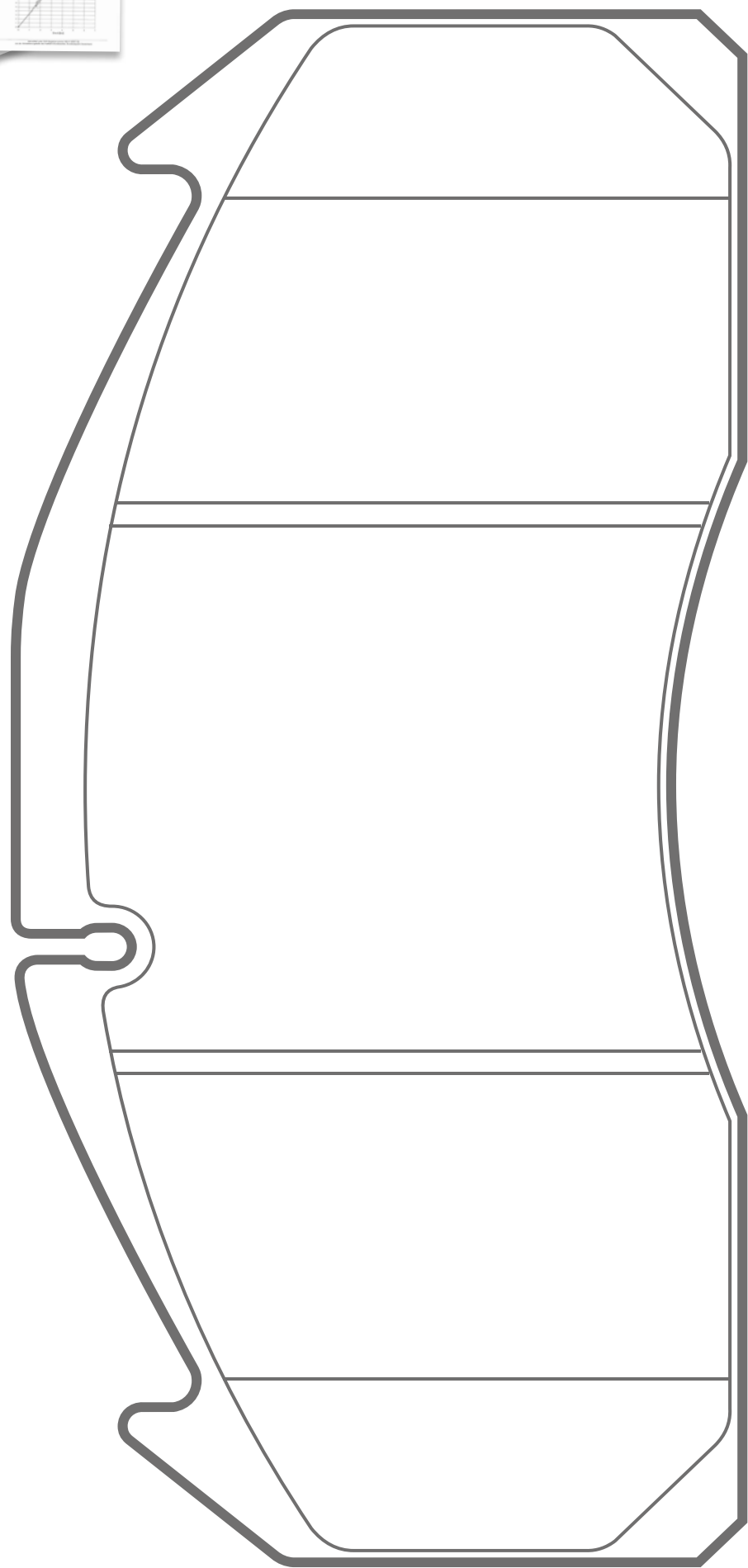

ECE R90 Certificate

SBP no: 07-P29125

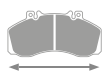

249.5



118.0



29.0

WVA

29125

Brake pads approval tests conducted in accordance with ECER90 by the renowned German research unit TÜV SÜD. The approval was Issued by the KBA in Germany

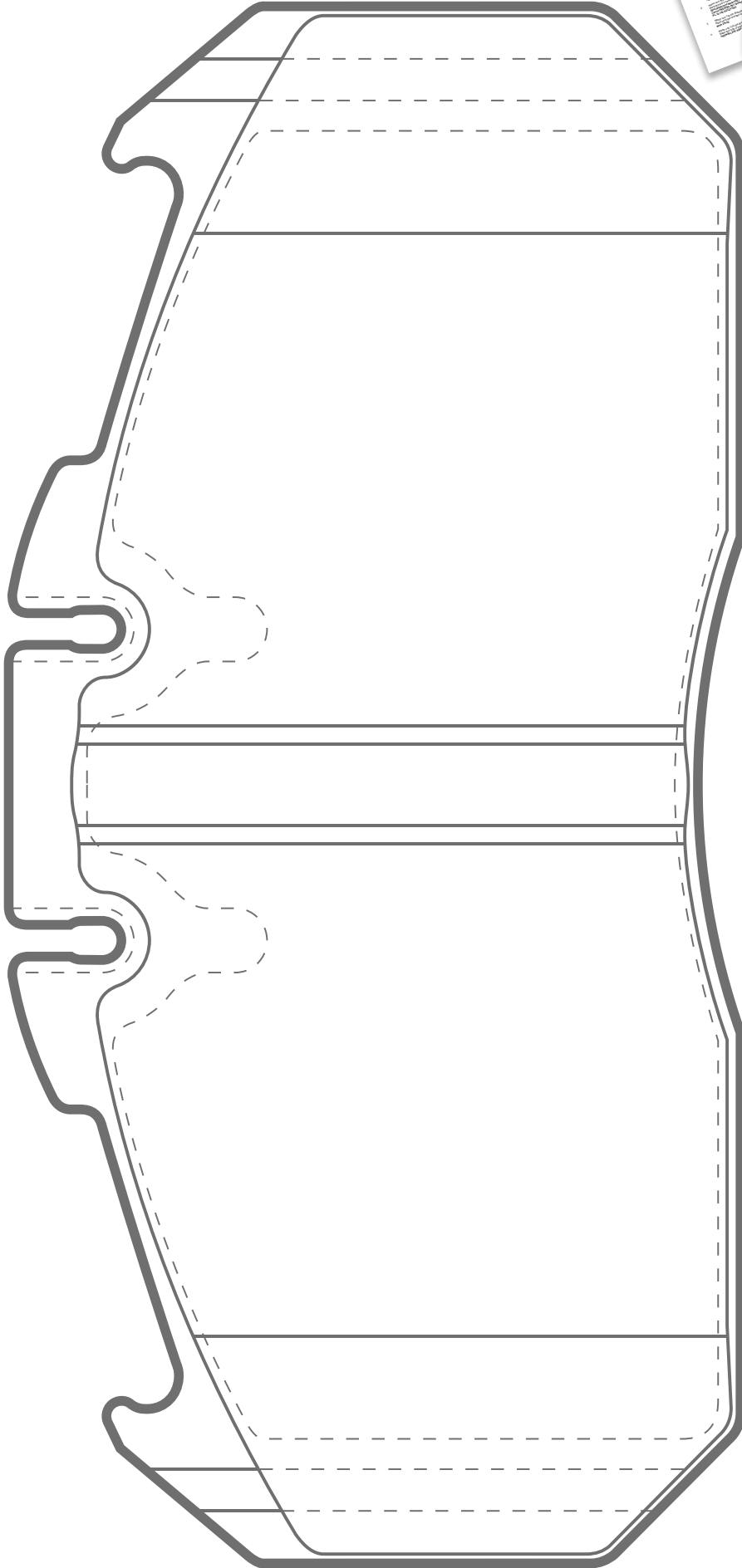
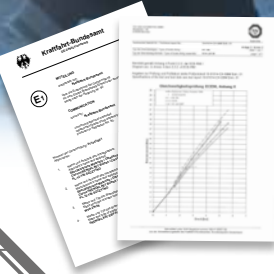

ECE R90 Certificate

SBP no: 07-P29131



WVA 29131

BRAKE PADS

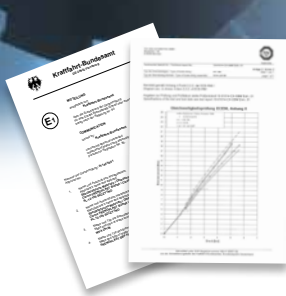

Brake pads approval tests conducted in accordance with ECER90 by the renowned German research unit TÜV SÜD. The approval was issued by the KBA in Germany

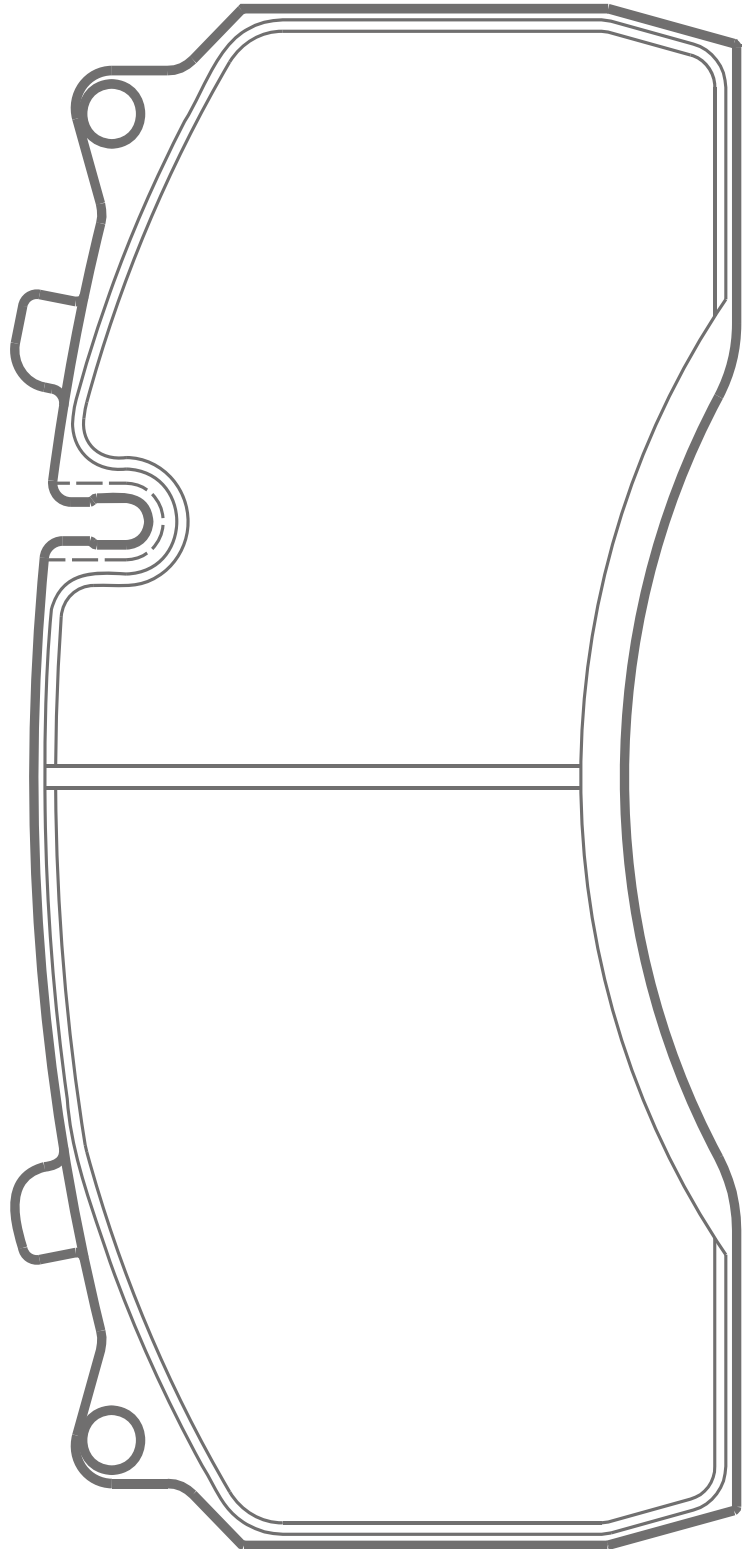

ECE R90 Certificate

SBP no: 07-P29142

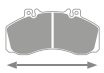

204.5



96.7



29.8

WVA

29142

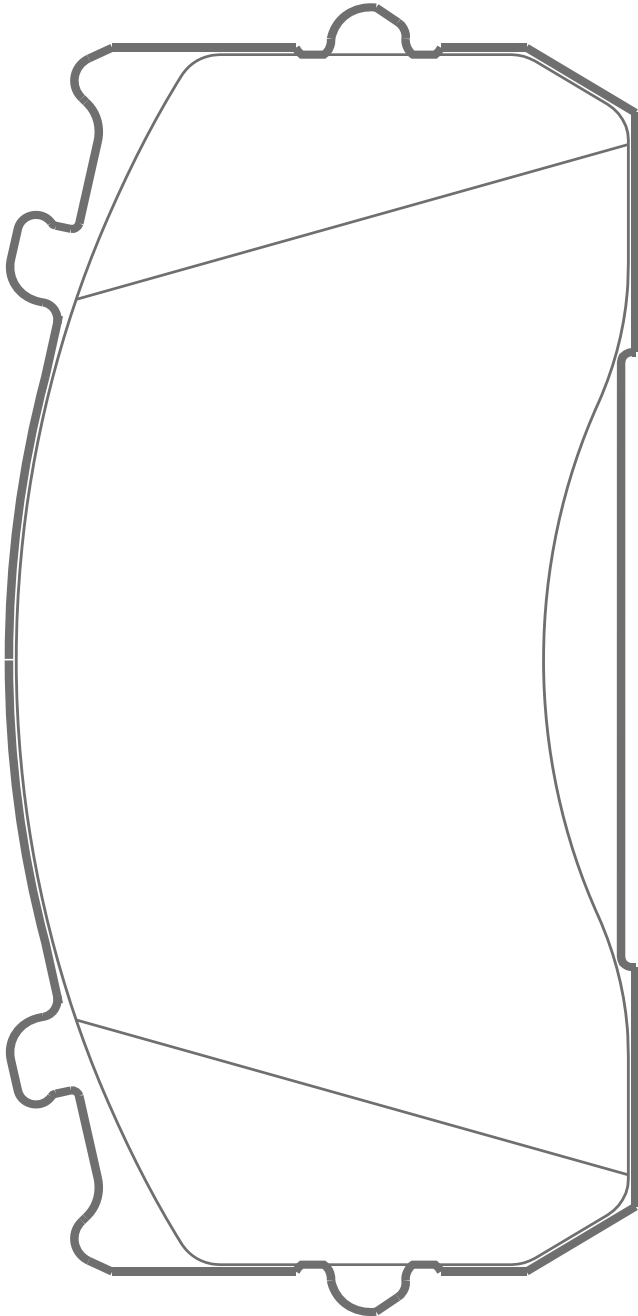
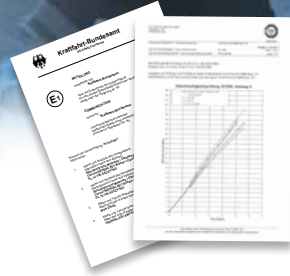

ECE R90 Certificate

SBP no: 07-P29148

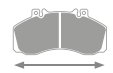

173.6



84.0



34.0

WVA

29148

BRAKE PADS

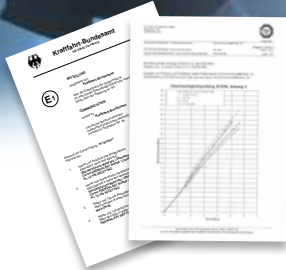

Brake pads approval tests conducted in accordance with ECER90 by the renowned German research unit TÜV SÜD. The approval was issued by the KBA in Germany

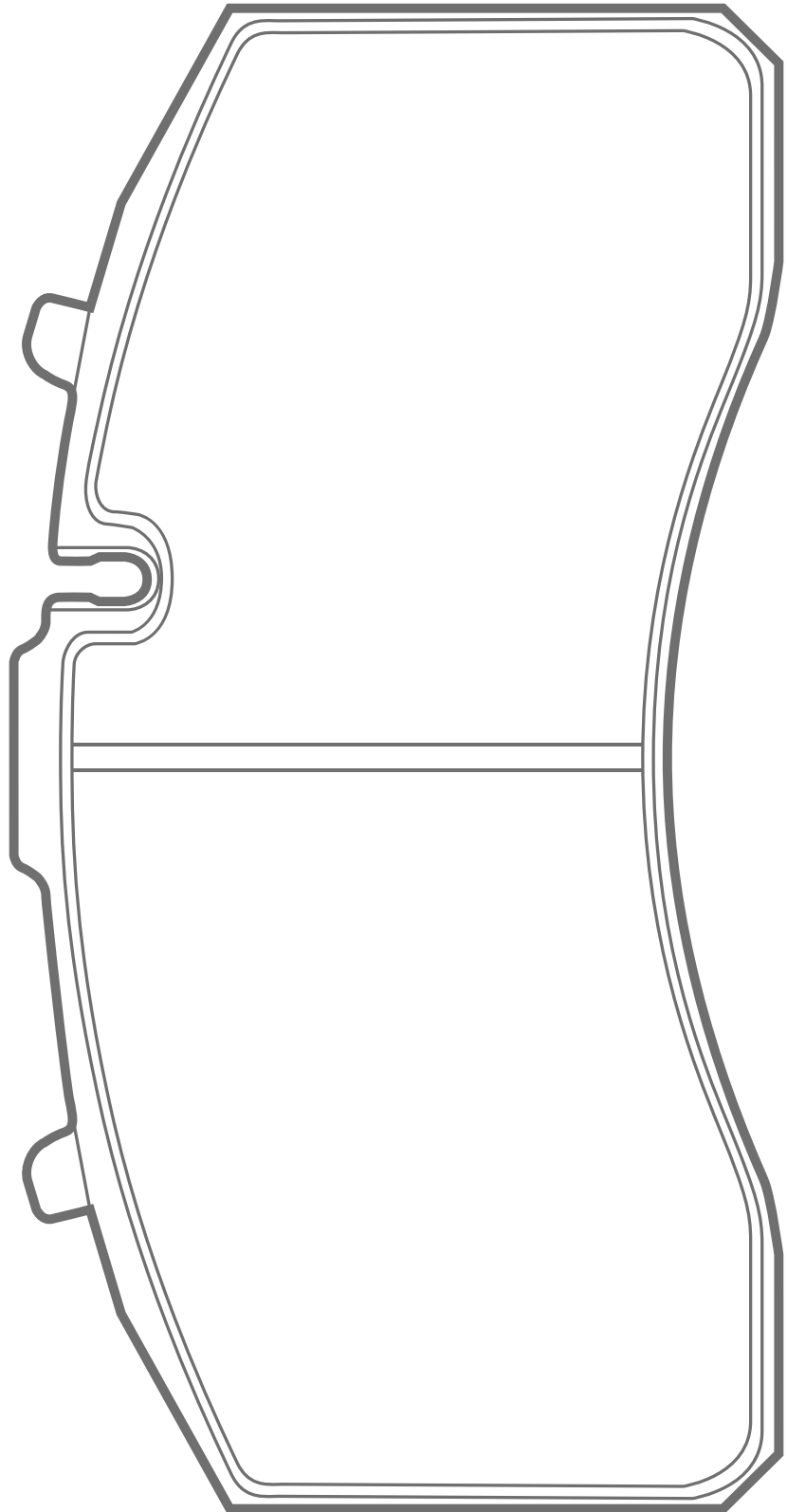

ECE R90 Certificate

SBP no: 07-P29158

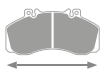

210.5



108.0



30.0

WVA

29158

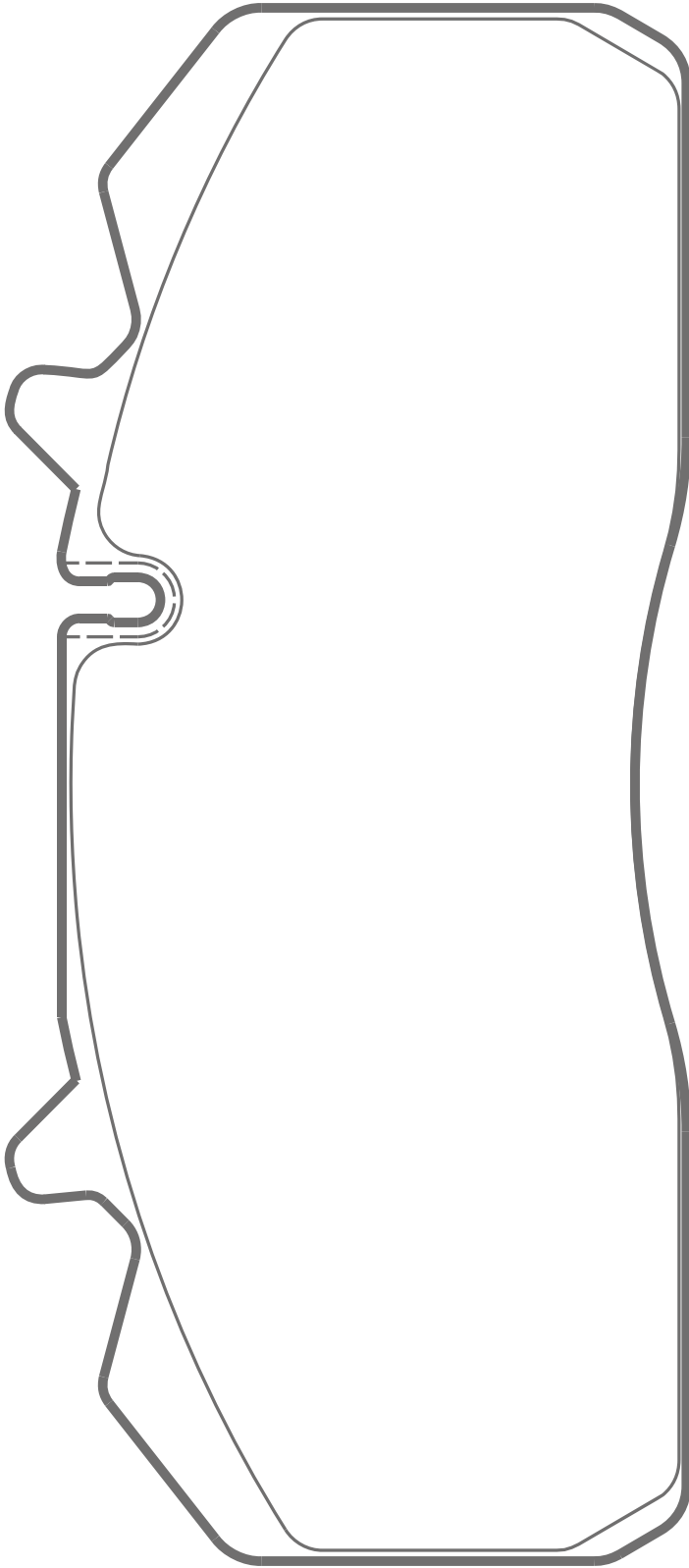
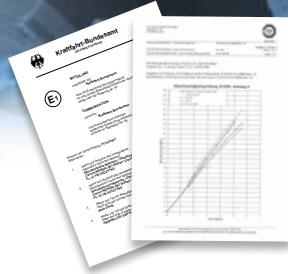

ECE R90 Certificate

SBP no: 07-P29159

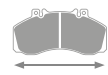

210.5



92.5



29.8

WVA 29159/29126

BRAKE PADS

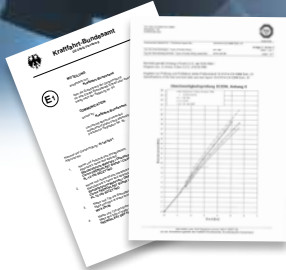

Brake pads approval tests conducted in accordance with ECE R90 by the renowned German research unit TÜV SÜD. The approval was issued by the KBA in Germany.

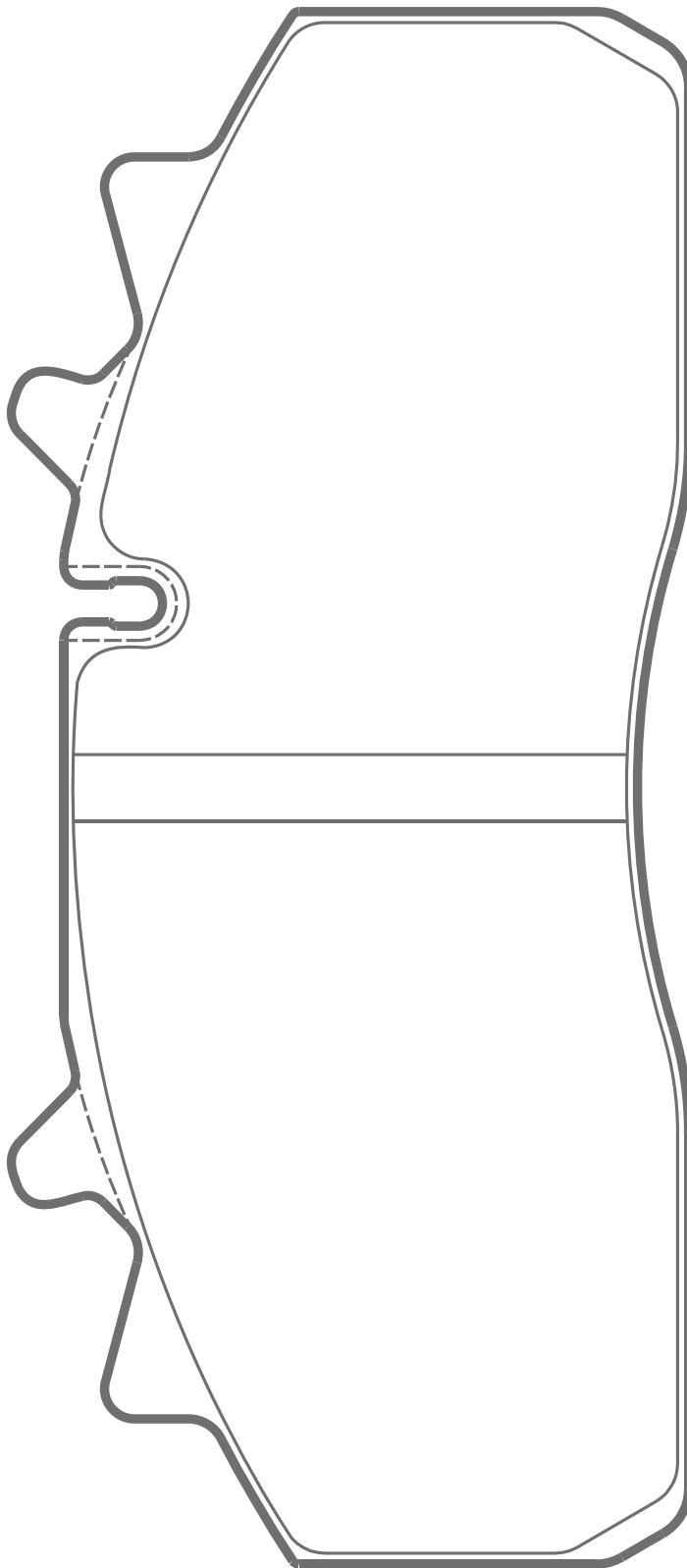

ECE R90 Certificate

SBP no: 07-P29162

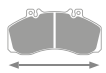

210.5



92.5



29.8

WVA

29162

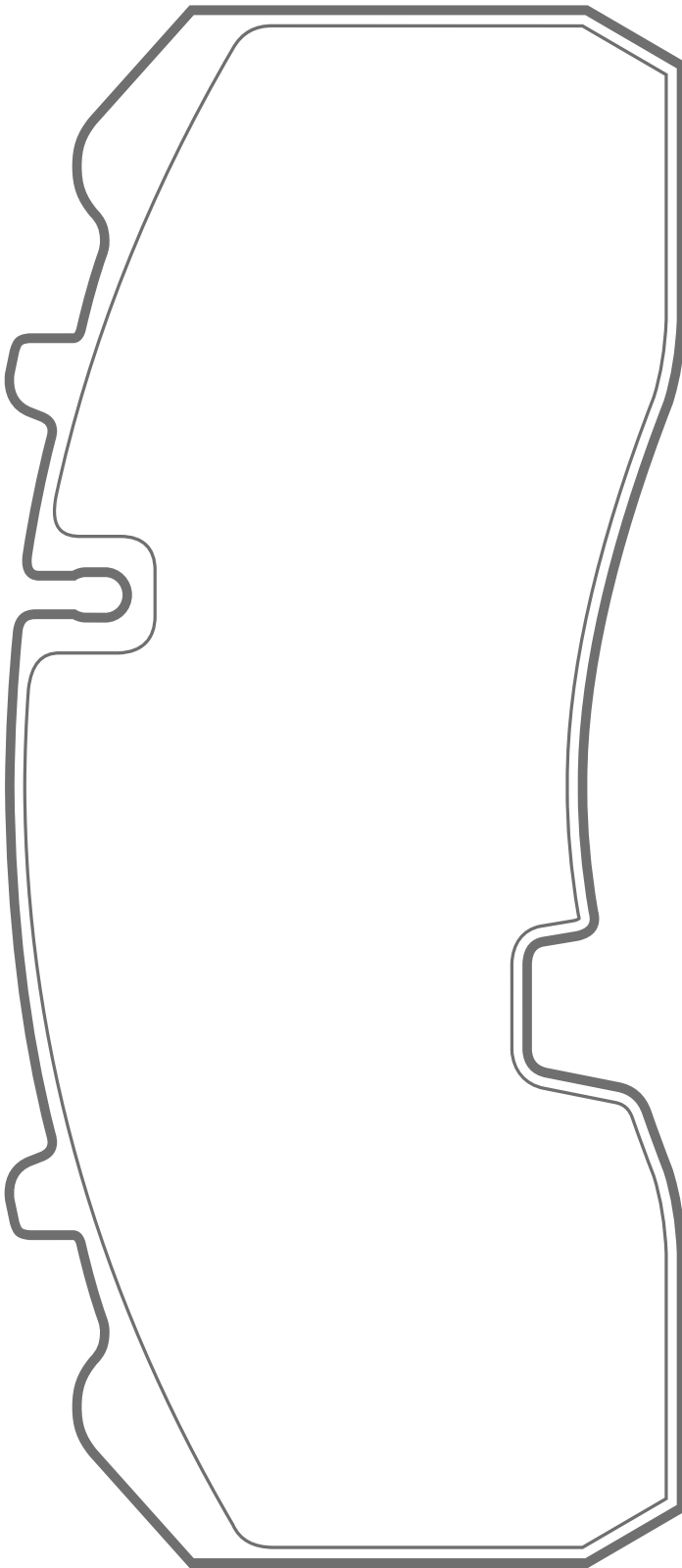
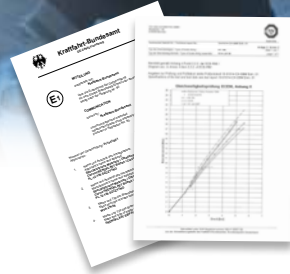

ECE R90 Certificate

SBP no: 07-P29165

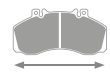

211.0



92.0



30.0

WVA

29165

BRAKE PADS

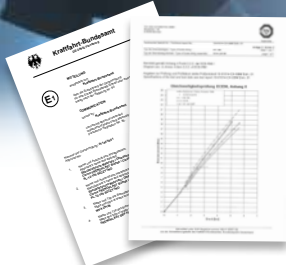

Brake pads approval tests conducted in accordance with ECER90 by the renowned German research unit TÜV SÜD. The approval was issued by the KBA in Germany

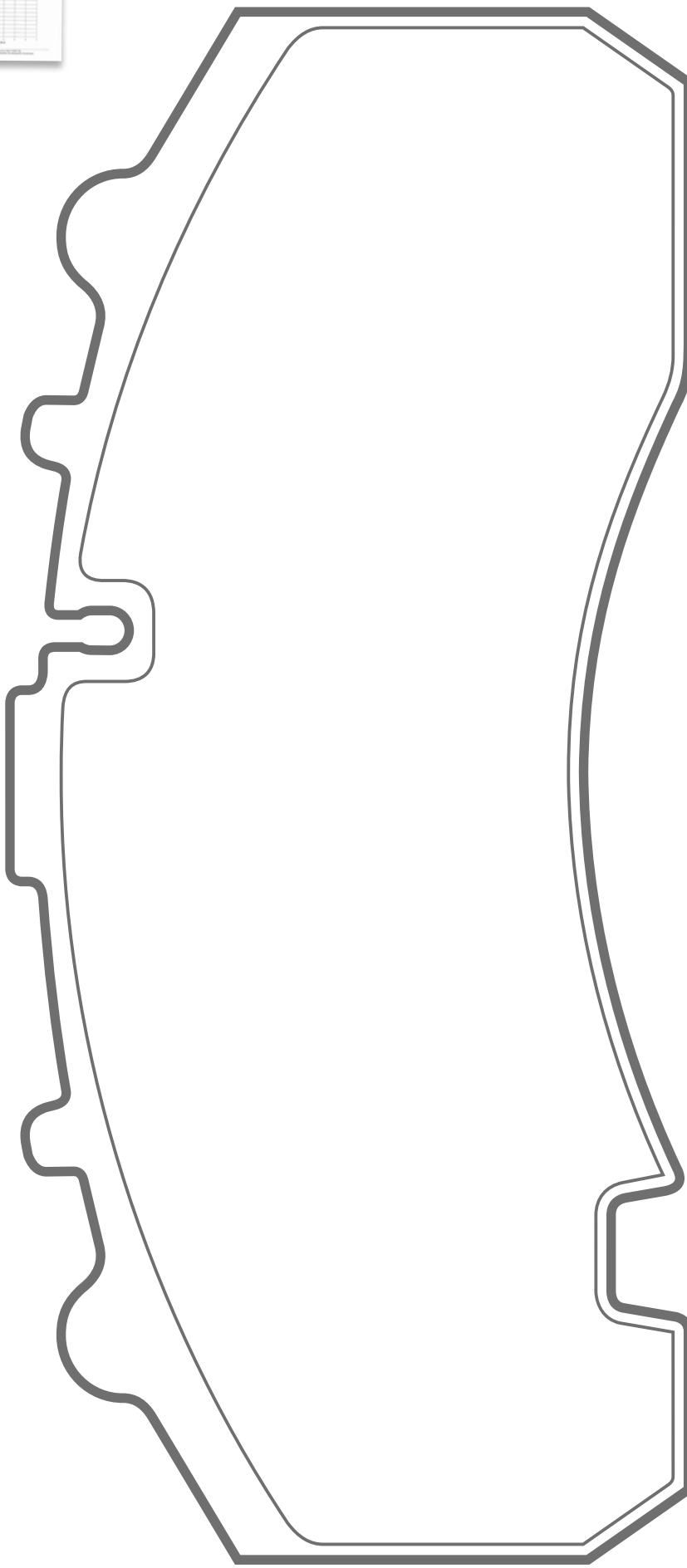

ECE R90 Certificate

SBP no: 07-P29167

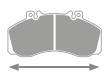

248.0



109.5



30.0

WVA

29167

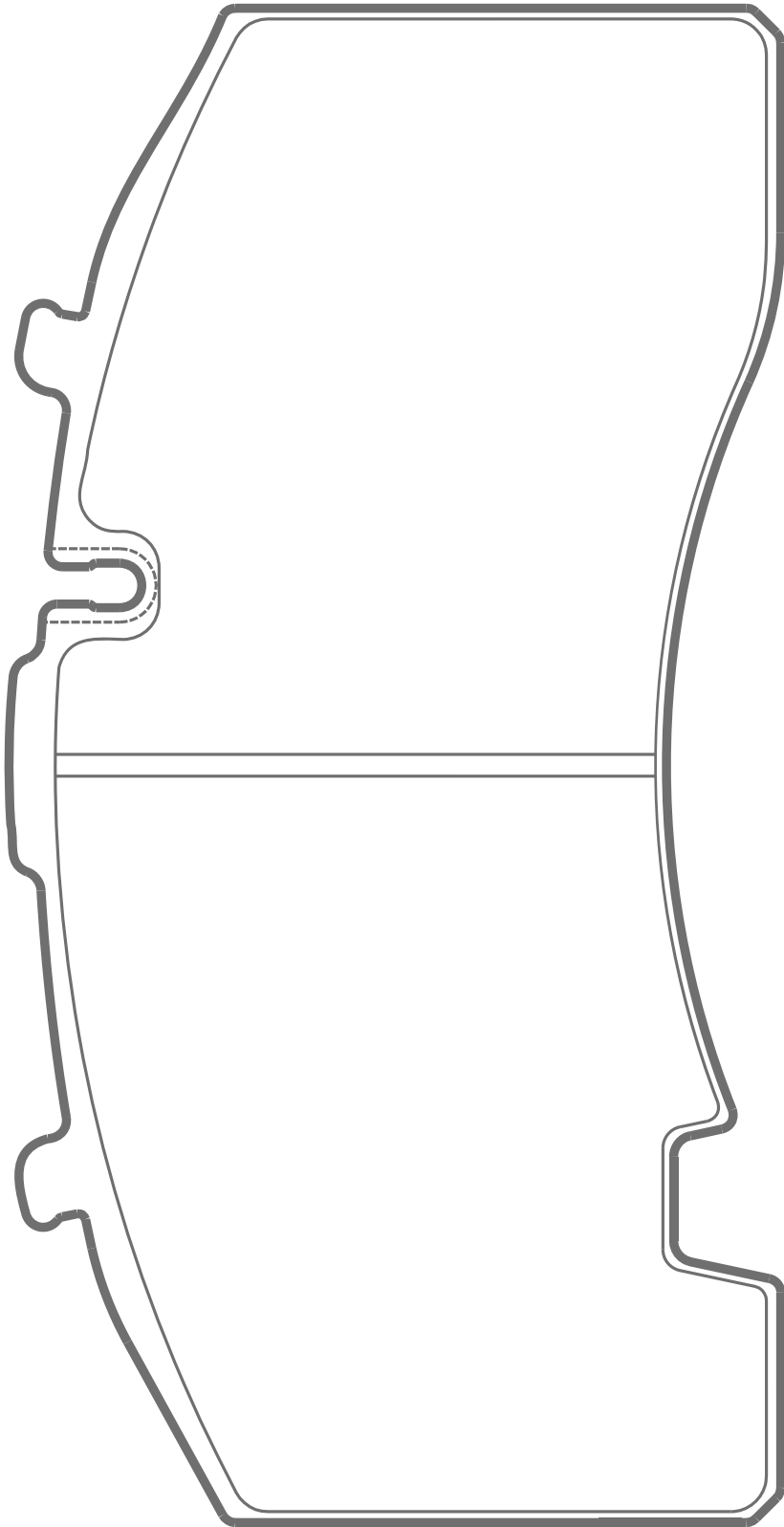
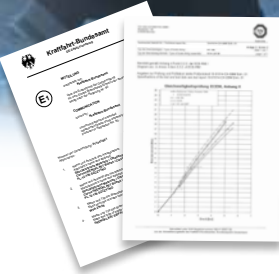

ECE R90 Certificate

SBP no: 07-P29171

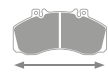

210.7



108.0



30.0

WVA

29171

BRAKE PADS

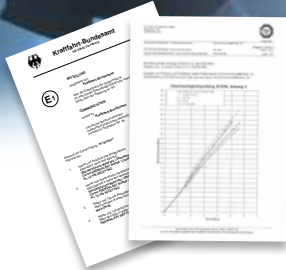

Brake pads approval tests conducted in accordance with ECER90 by the renowned German research unit TÜV SÜD. The approval was issued by the KBA in Germany

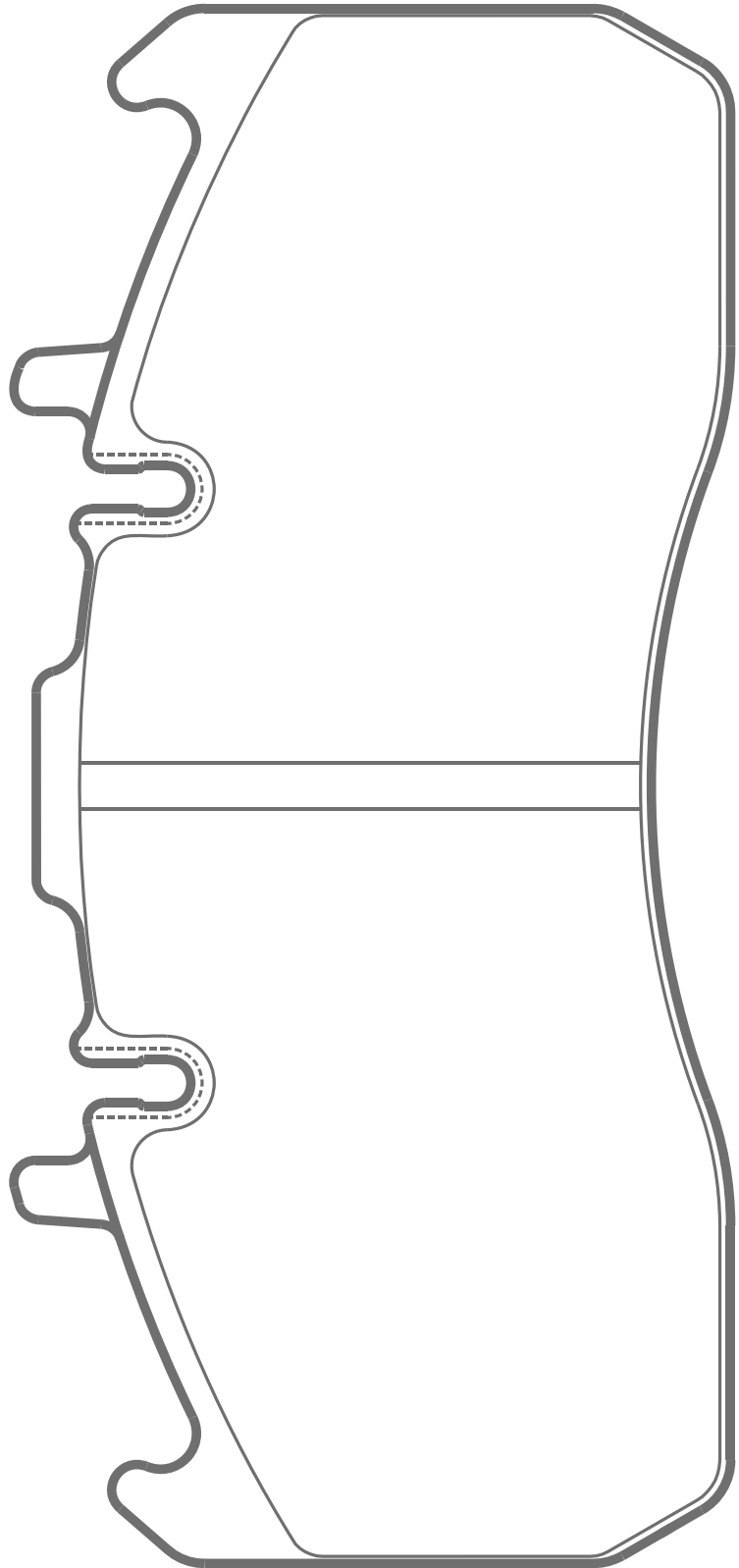

ECE R90 Certificate

SBP no: 07-P29173

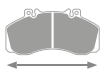

210.7



108.0



29.2

WVA

29173

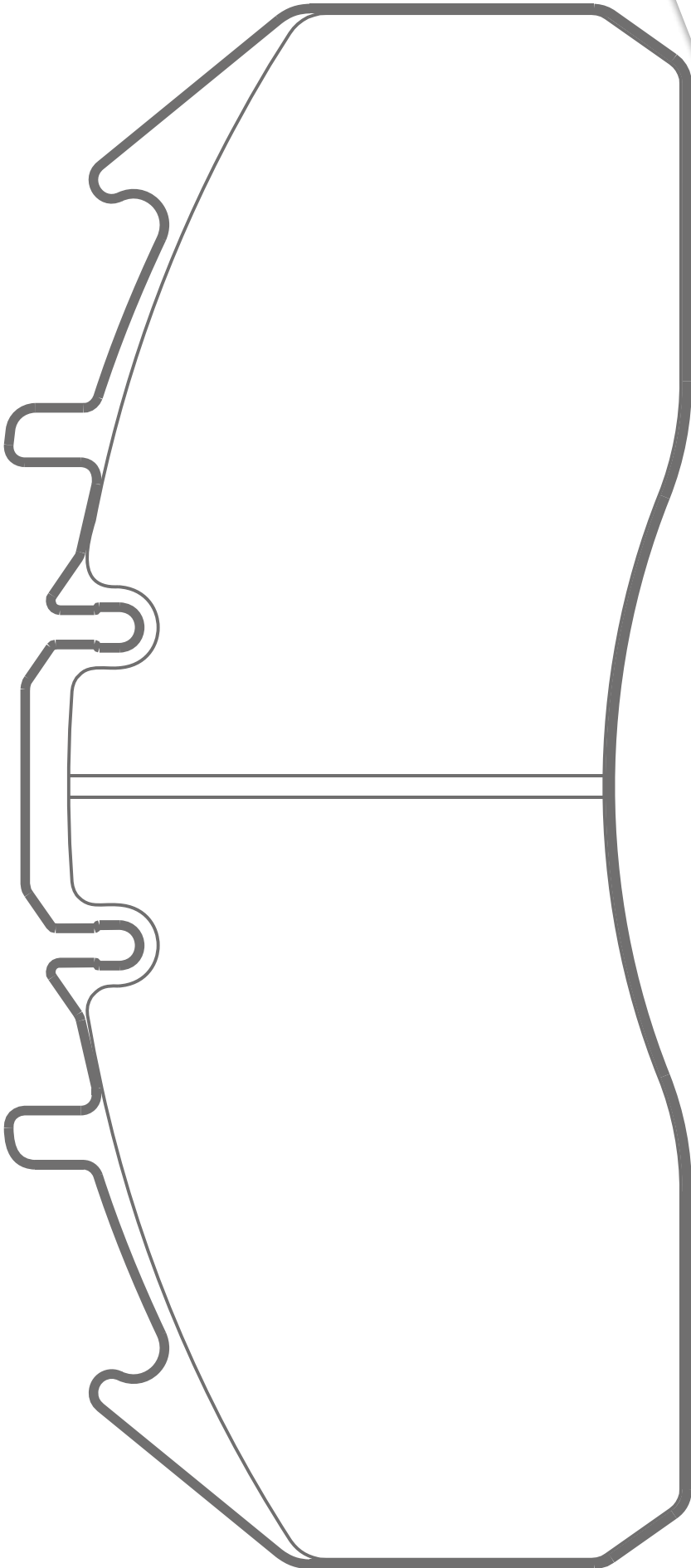
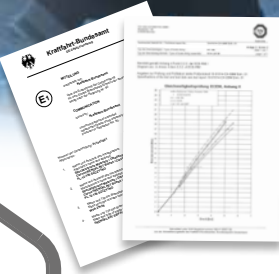

ECE R90 Certificate

SBP no: 07-P29174

 249.5

 109.7

 30.0

WVA 29174

BRAKE PADS

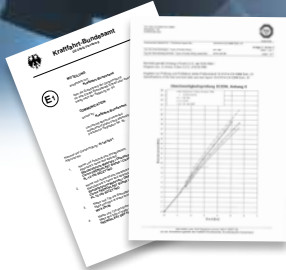

Brake pads approval tests conducted in accordance with ECER90 by the renowned German research unit TÜV SÜD. The approval was issued by the KBA in Germany

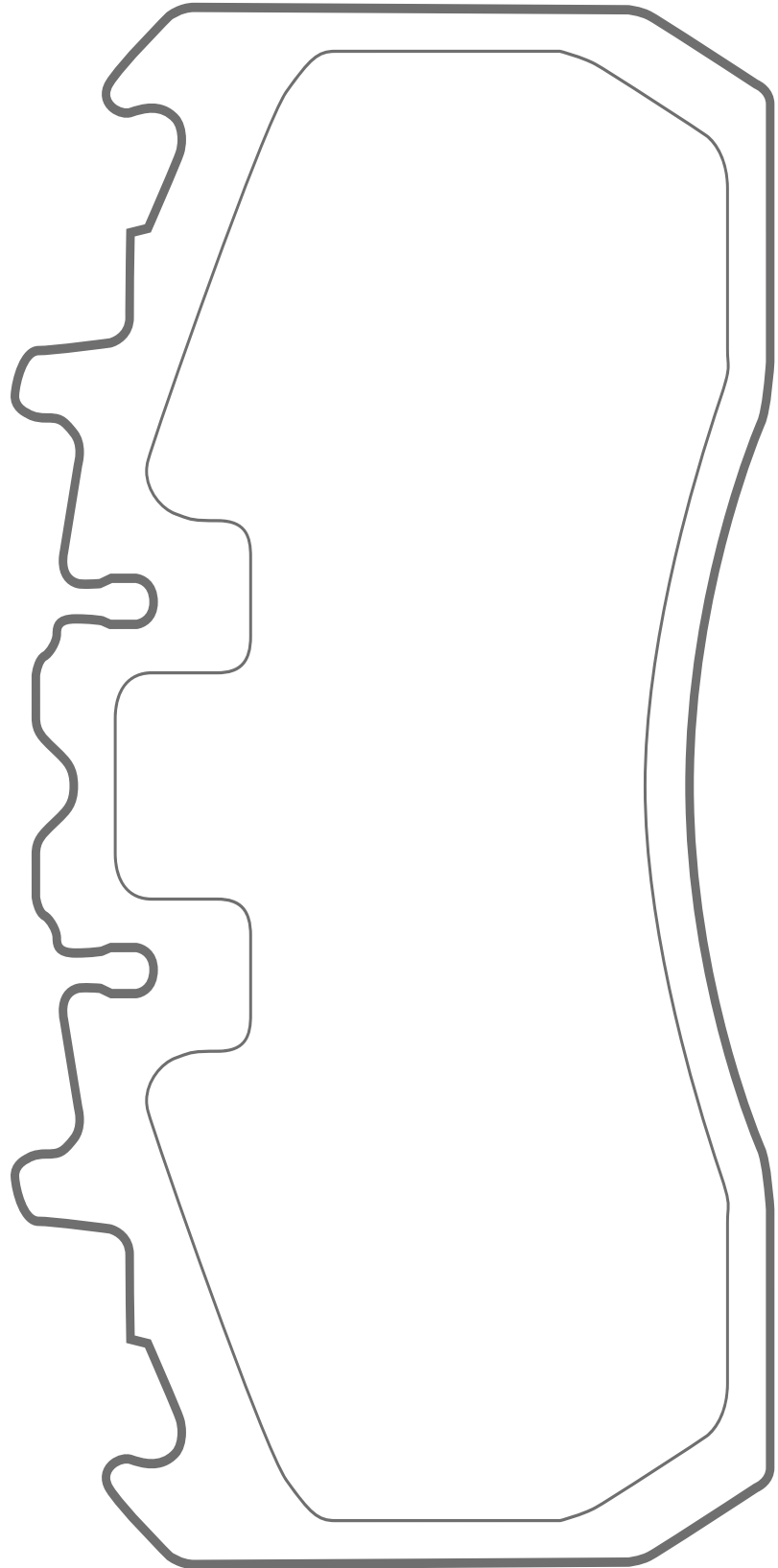

ECE R90 Certificate

SBP no: 07-P29211

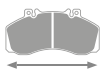

216



83.3



29.3

WVA

29211

BPW

SBP	OE no	Application	Length [mm]
WIC033		SH series, SAF: SK RB, SK RS, SK RZ	360

DAF

SBP	OE no	Application	Length [mm]
WIC020		LF45	330

IVECO

SBP	OE no	Application	Length [mm]
WIC001	1908407 42548208	IVECO Eurocargo 65/75E12-14	500
WIC002	1908825	IVECO EUROTECH	490
WIC012	1908231	EUROCARGO	125
WIC017	1903651	EUROTECH	290
WIC018	1906462	EuroCargo	150
WIC019	42548195	DAILY S2000	300
WIC028	2992666	TECTOR	1300
WIC031	1 388 953	Eurocargo, Eurostar, Eurotech, Eurotrakke	270
WIC046		Daily	

MAN

SBP	OE no	Application	Length [mm]
WIC010	81.50811.0004	F/M2000	360
WIC022	81.50822.6014	6-10.103/113/153/163/223	315
WIC024	81.50822.6017	MAN L2000 NU263/313	310
WIC035	81.50822.6029		350
WIC037		xx.163/224/264/284(95-), 24/26	385
WIC045	81.50822.6016	L2000 NU263/313	358
WIC047		F2000 (FE) [D-ELSA2 Caliper] 94-05	

MERCEDES

SBP	OE no	Application	Length [mm]
WIC007	6695400417 6695400517	VARIO 512D,612/4D,812/4D(8/96-)	530
WIC040	2D0 919 351	VITO/SPRINTER	185

RVI

SBP	OE no	Application	Length [mm]
WIC011	5001822987	AE-MAGNUM	380
WIC016	5001834075	PREMIUM	280
WIC023		AE E.TECH (05/00-), PREMIUM (04/96-, 0	340
WIC025	68325408	Premium	350
WIC032	5001831161	AE, PREMIUM (07/95-)	360
WIC044		RVI MASCOTT (01/99-)	260

BPW

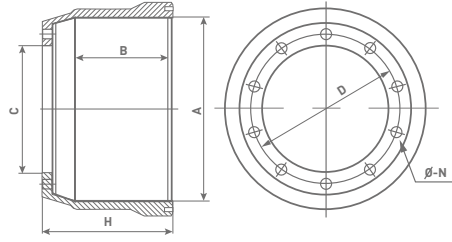

- A** - Diameter Ø [mm]
- B** - Brake Surface [mm]
- C** - Pitch Circle Ø [mm]
- H** - Height [mm]
- D** - Height [mm]

SBP no	Original No	MODEL	A	B	C	H	D	Hole dimension	Studs	
01-BP001	0310967190	420 x 180 mm	420,2	191,5	290	226	226	23	10	
01-BP002	0310967130	420 z 192 mm	420,2	191	290	226	226	23	10	
01-BP003	0310667120	420 x 180 mm	420	195,5	290	246	246	23	10	
01-BP004	0310546290	300 x 215,4 mm	300	210,5	190	260	260	23	10	
01-BP005	0310677570	420 x 200 mm	420	213	290	257	257	23	10	
01-BP006	0310677520	420 x 217 mm	420	215	290	284	284	23	10	
01-BP007	0310677040	420 x 210 mm	420	216,5	290	275	275	23	10	
01-BP008	0310946060	300 x 209 mm	300,2	210	190	260	260	23	10	
01-BP009	0310590020	360 x 200 mm	360	209	230	262	262	23	8	
01-BP010	0310967820	420 x 180 mm	420	194	290	230	230	23	10	

DAF

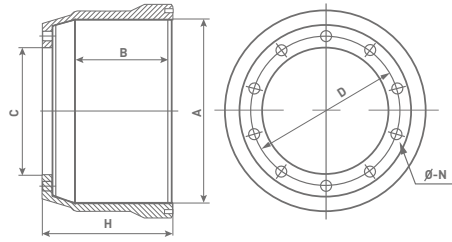

- A** - Diameter Ø [mm]
- B** - Brake Surface [mm]
- C** - Pitch Circle Ø [mm]
- H** - Height [mm]
- D** - Height [mm]

SBP no	Original No	MODEL	A	B	C	H	D	Hole dimension	Studs	
01-DA001	1233462	DAF 95 (420 x 167,4 mm)	420	163	285	230	335	24	10	
01-DA002	0754397	65 CF, 75 CF, 85 CF, 95 XF (420 x 200 mm)	420	213	285	287,5	335	24	10	
01-DA003	365579	DAF 95 (420 x 213 mm)	420	216	285	287,5	335	24	10	
01-DA004	1232806	75 CF, 85 CF, 95 XF (420 x 180 mm)	420	192	285	251,3	335	24	10	
01-DA005	0395247	F2100, F2300, F2700 (420 x 240 mm)	420	250	285	313	335	24	10	
01-DA006	0090500	75 CF, 85 CF, 95 XF (420 x 187 mm)	420	188	285	239,5	335	24	10	
01-DA007	RAK 7501	45, 55, FA100	325	160	210.5	223	275	8	22	

FRUEHAUF

SBP no	Original No	MODEL	A	B	C	H	D	Hole dimension	Studs	
01-FR001	AJB 0465002	SMB / Trailor / Fruehauf (419 x 200 mm)	419	215	288	256	335	26,5	10	
01-FR002	AJB 0026001	SMB / Trailor / Fruehauf (419 x 178 mm)	419	191,5	288	229	335	26	10	
01-FR003	AJA 0489001	SMB / Trailor / Fruehauf (419 x 178 mm)	419	191	288	271	335	26	10	

IVECO

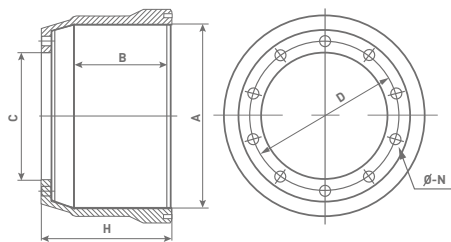

- A - Diameter \emptyset [mm]
- B - Brake Surface [mm]
- C - Pitch Circle \emptyset [mm]
- H - Height [mm]
- D - Height [mm]

SBP no	Original No	MODEL	A	B	C	H	D	Hole dimension	Studs	
01-IV001	7172079	410 x 200 mm	410	208	285	258	335	23	10	
01-IV002	2479853	381 x 178 mm	381	188	285	272	335	23	10	

MAN

SBP no	Original No	MODEL	A	B	C	H	D	Hole dimension	Studs	
01-MA001	81.50110.0144	SR240/280,SL200,SU240 (410 x 234 mm)	410	232	298	300	300	23	10	
01-MA002	81.50110.0227	M90, TGA, TGS, TGX, Lions Classic, SUE, UEL (410 x 180 mm)	410	188	298	232	232	23	10	
01-MA003	81.50110.0195	G90, L2000 (325 x 150 mm)	325	155	204	192	192	20	6	
01-MA004	81.50110.0226	M90, EL, ND, NG, NGT, NL, NM, SG, SL, SR, SUE (410 x 164 mm)	410	167	213	298	298	10	23	
01-MA005	81.50110.0213	F90, L2000, M2000L, M2000M, M90, TGA, TGM, TGS (410 x 160 mm)	410	173,5	298	250	250	23	10	
01-MA006	81.50110.0237	L2000, M2000L, M2000M (360 x 180 mm)	360	189	230	247	247	22	8	
01-MA007	81.50110.0212	L2000, M2000L, M90, (360 x 160 mm)	360	174	230	242	242	22	8	

MERCEDES

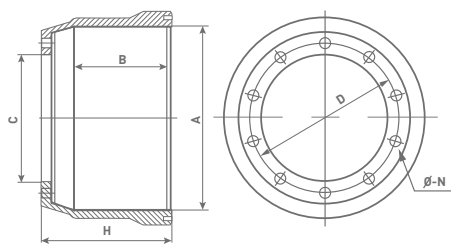

- A - Diameter Ø [mm]
- B - Brake Surface [mm]
- C - Pitch Circle Ø [mm]
- H - Height [mm]
- D - Height [mm]

SBP no	Original No	MODEL	A	B	C	H	D	Hole dimension	Studs	
01-ME001	675 334 01 04	LK, O 814, O 817 (308 x 120 mm)	308	130	100	179	205	18	6	
01-ME002	624 421 02 01	O 303, O 370, O 371, O 373, O 374, O 400 (410 x 180 mm)	410	192	298	237	335	23	10	
01-ME003	670 356 00 02	O 301, O 402, O 814, T2, Vario (300 x 120 mm)	300	132	HUB	205	#N/D	#N/D	#N/D	
01-ME004	677 421 01 01	Actros, Atego, LK, LN, O 301, O 303, O 814, SK, Vario (363 x 160 mm)	364	172	238	209,5	275	21	8	
01-ME005	305 423 03 01	Actros, Atego up to 18 t, Axor, Conecto, MK, NG (410 x 220 mm)	410	238	298	306	335	23	10	
01-ME006	677 421 02 01	Atego, LK, LN, O 301, O 303, O 402, O 814, O 817 (364 x 132 mm)	364	142	238	193	275	21	8	
01-ME007	346 423 01 01	Actros, Atego, Axor, MK, NG (410 x 180 mm)	410	192	298	280	335	23	10	
01-ME008	305 421 01 01	Atego, Axor, Conecto, MK, NG, Turismo (410 x 160mm)	410	167	298	213	335	23	10	
01-ME009	301 423 08 01	Axor, LK, MK, NG, O 302, O 303 (410 x 220 mm)	410	238	298	306	335	23	10	
01-ME010	305 421 00 01	Atego, Axor, MK, NG, O 170, O 302, O 303 (410 x 160 mm)	410	172	298	228	335	23	10	
01-ME011	346 423 00 01	MK, NG, SK (410 x 160 mm)	410	173	298	270	335	23	10	
01-ME012	611 356 09 02	407-410,507/10 (270 x 80 mm)	270	90	90	21	205	6 x 14mm 6 x M10		

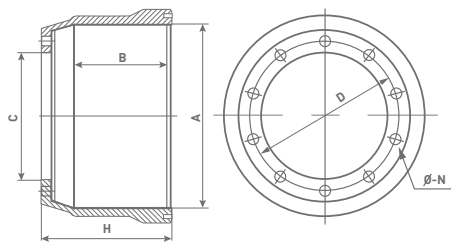

- A - Diameter Ø [mm]
- B - Brake Surface [mm]
- C - Pitch Circle Ø [mm]
- H - Height [mm]
- D - Height [mm]

NEOPLAN

SBP no	Original No	MODEL	A	B	C	H	D	Hole dimension	Studs	
01-NE001	4462.322.131	(410 x 220 mm)	410	230	282	275,5	335	23	10	

ROR

SBP no	Original No	MODEL	A	B	C	H	D	Hole dimension	Studs	
01-R0001	21220183V	(419 x 178 mm)	419,1	188	282,6	238	335	24,25	10	
01-R0002	21021114A	TA, TC, TM (419 x 220 mm)	419,1	230	282,6	272	335	24,5	10	
01-R0003	21018986V	TA, TC, TM (419 x 180 mm)	419,1	199	282,6	248	335	24,5	10	
01-R0004	21018963	(311 x 178 mm)	311,15	201,5	182,88	260	225	24,25	10	
01-R0005	21211030	TM (351 x 200 mm)	351	207	182,88	263	225	24,25	10	
01-R0006	21018963S	(311 x 190 mm)	311	207	183	260	225	24,4	10	

RENAULT

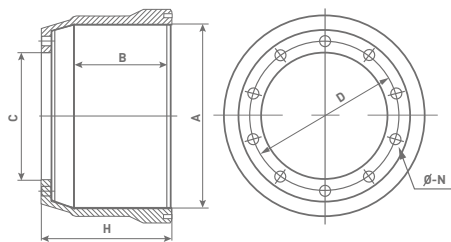

- A** - Diameter Ø [mm]
- B** - Brake Surface [mm]
- C** - Pitch Circle Ø [mm]
- H** - Height [mm]
- D** - Height [mm]

SBP no	Original No	MODEL	A	B	C	H	D	Hole dimension	Studs	
01-RV001	5010098949	Kerax, Magnum AE, Puncher, Premium TR/PR (414 x 220 mm)	414	232	280,8	278	335	26,5	10	
01-RV002	501136146	Magnum E. TECH, Manager G, Major (414 x 180 mm)	414	189	280,8	255	335	25	10	
01-RV003	5000737768	Kerax, Magnum AE/E. TECH, Manager G, Maxter, Major-R, Premium (414 x 170 mm)	414	182	280,8	230	335	25	10	

SAF

SBP no	Original No	MODEL	A	B	C	H	D	Hole dimension	Studs	
01-SA001	1 064 0260 01	SK RLS, SK RS, SK RS INTRAAX (420 x 180 mm)	420	195	300	226,5	335	23	10	
01-SA002	1 064 0273 00	SK RS, SK RZ (300 x 200 mm)	300	212	190	280	225	23	10	
01-SA003	1 064 0060 02	(420 x 180 mm)	420	192	290	227	335	23	10	
01-SA004	1 064 0108 01	RLSM, RSM, RZM, WRZM (420 x 200 mm)	420	211	290	256	335	23	10	
01-SA005	1 064 0270 00	SK RLS, SK RS, SK RZ, KRS (420 x 200 mm)	420	217,5	300	256	335	23	10	
01-SA006	1 064 0236 01	RLSM, RSM (420 x 180 mm)	420	192	290	227	335	23	10	
01-SA007	1 064 0197 00	WRLZM, WRZM (300 x 200 mm)	300	210	190	280	225	23	10	

SCANIA

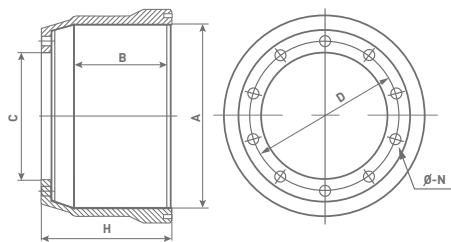

- A** - Diameter Ø [mm]
- B** - Brake Surface [mm]
- C** - Pitch Circle Ø [mm]
- H** - Height [mm]
- D** - Height [mm]

SBP no	Original No	MODEL	A	B	C	H	D	Hole dimension	Studs	
01-SC001	1414152	Serie P,G,R,T, Serie 3, Serie 4 (413 x 178 mm)	412,75	189	295	263	335	23,5	10	
01-SC002	1414153	Serie P,G,R,T, Serie 3, Serie 4 (413 x 203 mm)	412,75	213	295	275	335	23,5	10	
01-SC003	305438	Serie P,G,R,T, Serie 3, Serie 4 (413 x 254 mm)	412,75	266	295	320,5	335	23,5	10	
01-SC004	392390	Serie P,G,R,T, Serie 2, Serie 3, Serie 4 (413 x 254 mm)	412,75	192,5	295	253	335	23	10	
01-SC005	277308	Serie 3, Serie (413 x 203 mm)	413	216	295	296	335	23,5	10	
01-SC006	1414435									

SETRA

SBP no	Original No	MODEL	A	B	C	H	D	Hole dimension	Studs	
01-SE001	179.25.20.114-11	EVO-BUS, ComfortClass, MultiClass, Integro, Intouro (410 x 220 mm)	410	229	290	282	335	23	10	

TRAILOR

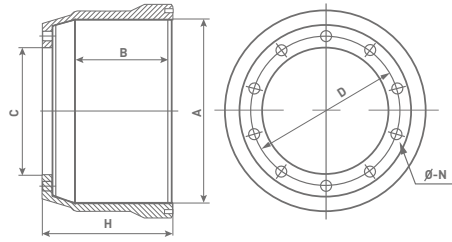

- A - Diameter Ø [mm]
- B - Brake Surface [mm]
- C - Pitch Circle Ø [mm]
- H - Height [mm]
- D - Height [mm]

SBP no	Original No	MODEL	A	B	C	H	D	Hole dimension	Studs	
01-TR001	650 2796 E 650 2781 X650 2796 E 650 2781 X	(419 x 178 mm)	419	184	290	225	335	27	10	

VOLVO

SBP no	Original No	MODEL	A	B	C	H	D	Hole dimension	Studs	
01-VO001	3171744	FH 12/16, FL 6/7/10/12, FM 7/9/10/12, NH 12, NL10, NL12 (410 x 175 mm)	410	199	282	260	335	28	10	
01-VO002	1599009	FH 12/16, FL 6/7/10/12, FM 7/9/10/12, NH 12, NL10, NL12 (410 x 175 mm)	410	195	282	262	335	28	10	
01-VO003	1599012	B 10B, B 12, F 10/12/16, FH 12/16, FL 7/10/12, NH 12, NL10, NL12 (410 x 225 mm)	410	231	282	307	335	28	10	
01-VO004	3171745	FH 12/16, FL 6/7/10/12, FM 7/9/10/12, NH 12, NL10, NL12 (410 x 200 mm)	410	210	282	273	335	28	10	
01-VO005	1599011	FH 12/16, FL 6/7/10/12, FM 7/9/10/12, NH 12, NL10, NL12 (410 x 200 mm)	410	215	282	295	335	28	10	
01-VO006	15990104	B 10B, B 12, F 10, F 12, F 16, FH 12, FH 16, FL 10, FL 7, NH 12 (410 x 200 mm)	410	206	282	274	335	28	10	
01-VO007	1590313	B 10B, B 10M, B 10R, B 12, B 12M, B 58, B 7, B 7F, B 7R, F 12 (394 x 254 mm)	394	266	282	314	335	28	10	
01-VO008	1584131	(394 x 203)	394	215	282	289	335	28	10	
01-VO009	3171747	FH 12/16, FL 6/7/10/12, FM 7/9/10/12, NH 12, NL10, NL12 (410 x 200 mm)	410	215	282	294	335	28	10	
01-VO010	6772133	B 6, FL 6 (360 x 160 mm)	360	185	228	247	275	21,5	8	

BPW



03-BP001



03-BP002



03-BP003



03-BP004



03-BP005

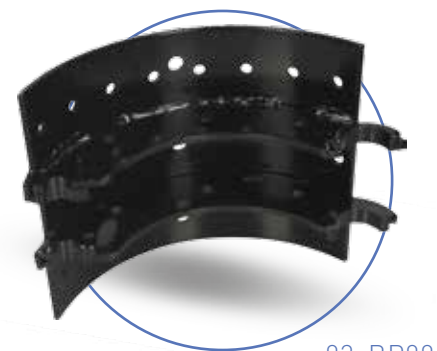

03-BP006

SBP no	OE no	MODEL	SIZE	RIVETS
03-BP001	05.091.46.17.0	ECO 03/95-	420x180 mm	20 x 8 mm
03-BP002	05.091.14.80.0	ECO 03/-95	300x200 mm	16 x 8 mm
03-BP003	05.091.26.64.2	EH, H (83-94)	420x180 mm	20 x 8 mm
03-BP004	05.091.27.54.2	EH, H (83-94)	420x200 mm	20 x 8 mm
03-BP005	05.091.14.19.0	KM, KR, NM, NR, NRD (82- 89)	300 x 200 mm	16 x 8 mm
03-BP006	05.091.14.46.0	KM, KR, NM, NR, NRD (90-)	300 x 200 mm	16 x 8 mm

SMB / FRUEHAUF/ TRAILOR



03-FR001



03-FR002



03-FR003

SBP no	OE no	MODEL	SIZE	RIVETS
03-FR001	A-JA-0508-004		311x203 mm	24 x 5,2 mm
03-FR002	A-JA-0508-001		419x178 mm	24 x 5,2 mm
03-FR003	6504787		419x203 mm	32 x 5,2 mm

ROR



03-R0001



03-R0002



03-R0003



03-R0004

SBP no	OE no	MODEL	SIZE	RIVETS
03-R0001	15206005	Serie III, TM	310x190 mm	20 x 5,3 mm
03-R0002	15205533	TM, TA, TC, TE	420x180 mm	32 x 6,3 mm
03-R0003	15205191	TM, TA, TC	420x220 mm	32 x 6,3 mm
03-R0004	15224724	LC, LM, TM	420x180 mm	32 x 6,3 mm

SAF



03-SA001



03-SA002



03-SA003



03-SA004

SBP no	OE no	MODEL	SIZE	RIVETS
03-SA001	3 055 0052 00	RBM, RLBM, RLSM, RSM, RZM, WRZM	420x180mm	20 x 8,5 mm
03-SA002	3 054 0053 00	RLSM, RSM, RZM, RZT, WRZM	420x200mm	20 x 8 mm
03-SA003	3 054 0120 00	INTRAAX, KRS, SK RLS, SK RS, SK RZ	420x180mm	16 x 8 mm
03-SA004	3 054 0129 01	SK RS, SK RZ	300x200mm	16 x 8 mm

VOLVO

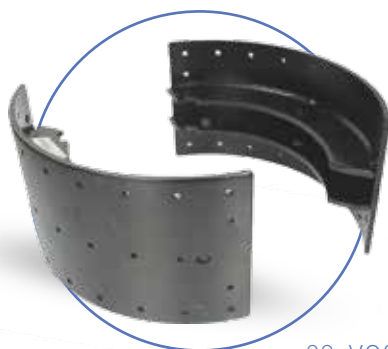

03-V0001



03-V0002



03-V0003

SBP no	OE no	MODEL	SIZE	RIVETS
03-V0001	3090075	F 10/12/16, FH 12/16, FL 6/7/10/12, NH 12, NL10/12	410x175mm	24 x 6,5 mm
03-V0002	3090076	F 10/12/16, FH 12/16, FL 6/7/10/12, NH 12, NL10/12	410x200mm	24 x 6,5 mm
03-V0003	3090077	F 10/12/16, FH 12/16, FL 6/7/10/12, NH 12, NL10/13	410x225mm	24 x 6,5 mm

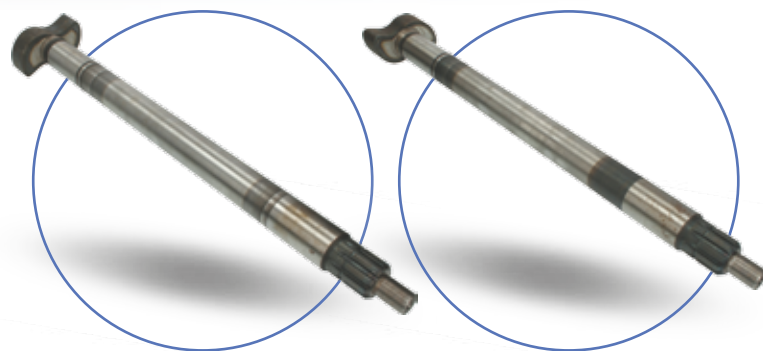
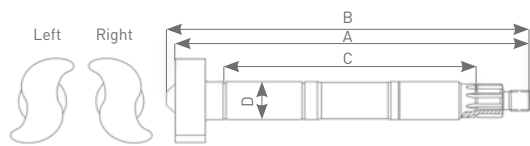

04-BP001

04-BP002

SBP no	OE no	Side	A	B	C	D	Spline
04-BP001	09.097.05.21.0	Left	625	634	509,5	42	10
04-BP002	09.097.05.22.0	Right					
04-BP003	05.097.05.23.1	Left	638	647	522,5	42	10
04-BP004	09.097.05.24.0	Right					
04-BP005	05.097.05.25.3	Left	663	672	547,5	42	10
04-BP006	05.097.05.26.3	Right					
04-BP007	05.097.05.29.1	Left	731	740	615,5	42	10
04-BP008	05.097.05.30.1	Right					
04-BP009	05.097.05.39.1	Left	538	547	422,5	42	10
04-BP010	05.097.05.40.3	Right					
04-BP011	05.097.05.47.1	Left	600	609	484,5	42	10
04-BP012	05.097.05.48.1	Right					
04-BP013	05.097.05.13.1	Left	585	594	469,5	42	10
04-BP014	05.097.05.14.1	Right					
04-BP015	05.097.05.17.1	Left	585	594	469,5	42	10
04-BP016	05.097.05.18.1	Right					

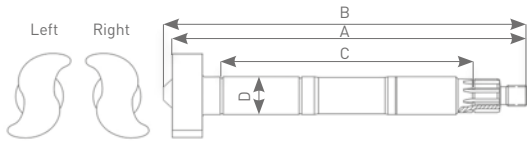

04-MA001



04-MA002

SBP no	OE no	Side	A	B	C	D	Spline
04-MA001	81.50301.0262	Right	500	540		42	26
04-MA002	81.50301.0113	Left					
04-MA003	81.50301.0271	Left	476	525		42	
04-MA004	81.50301.0272	Right					

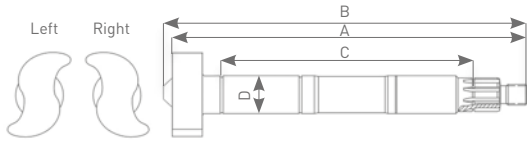

04-ME001



04-ME002

SBP no	OE no	Side	A	B	C	D	Spline
04-ME001	623 421 06 36	Left		290		42	
04-ME002	623 421 05 36	Right					

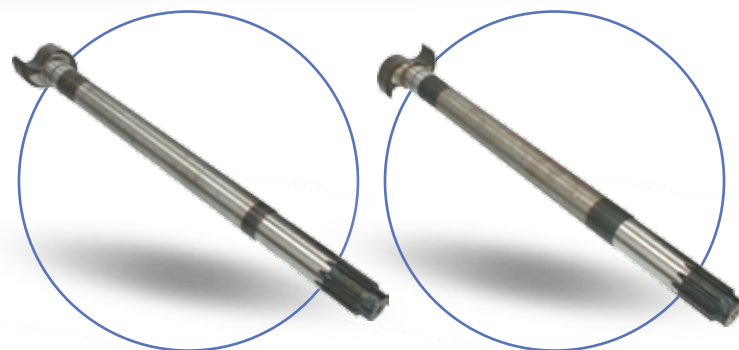
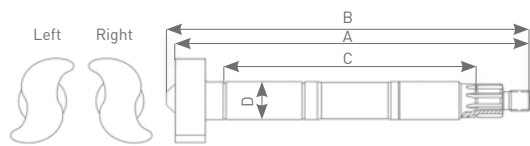

04-R0001

04-R0002

SBP no	OE no	Side	A	B	C	D	Spline
04-R0001	21221194	Right	605	632	587,5	42	10
04-R0002	21221195	Left					
04-R0003	21219321	Left	656,5	587,5	42	10	
04-R0004	21219322	Right					
04-R0005	21219335		605	632	587,5	42	10
04-R0006	21219336						
04-R0007	21219337	Left	542	572	525,5	42	10
04-R0008	21219338	Right					
04-R0009	21227081	Right	604	634	587,5	42	10
04-R0010	21227080	Left					
04-R0011	21224793	Left	605	632	587,5	42	10
04-R0012	21224794	Right					
04-R0013	21224795	Right	605	632	587,5	42	10
04-R0014	21224796	Left					
04-R0015	21219279	Left	545	572	525,5	42	10
04-R0016	21219280	Right					
04-R0017	21221070	Right	545	572	525,5	42	10
04-R0018	21221071	Left					

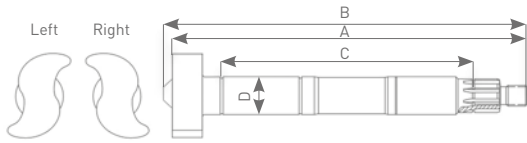

04-SA001



04-SA002

SBP no	OE no	Side	A	B	C	D	Spline
04-SA001	2 262 0283 02	Left	672	704	655	38	10
04-SA002	2 262 0284 02	Right					
04-SA003	2 262 1102 02	Right	677	720	663	45	10
04-SA004	2 262 1103 02	Left					
04-SA005	3 262 0272 01	Right	646	678	629	38	10
04-SA006	3 262 0271 01	Left					
04-SA007	2 262 1103 01	Left	678	720	664	56	10
04-SA008	2 262 1102 01	Right					
04-SA009	3 262 0286 01	Right	602	634	585	38	10
04-SA010	3 262 0285 01	Left					

CAMSHAFTS

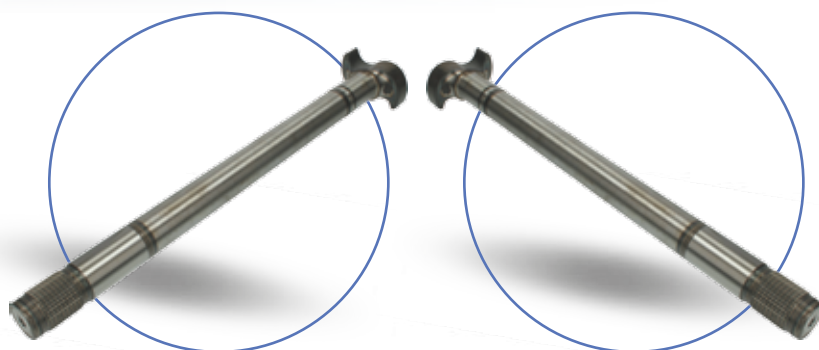
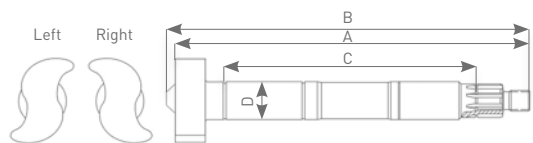

04-SM001

04-SM002

SBP no	OE no	Side	A	B	C	D	Spline
04-SM001	CF100130	Right	560	590	540	42	37
04-SM002	CF100129	Left	560	590	540	42	37
04-SM003	CF103318	Right	605	635	584	38	10
04-SM004	CF103317	Left	605	635	584	38	10
04-SM005	CF103320	Right	609	635	589	38	10
04-SM006	CF103319	Left	609	635	589	38	10
04-SM007	6503391M	Left	602	634	585	38	10
04-SM008	6503390L	Right	602	634	585	38	10

Single brake chambers - drums series

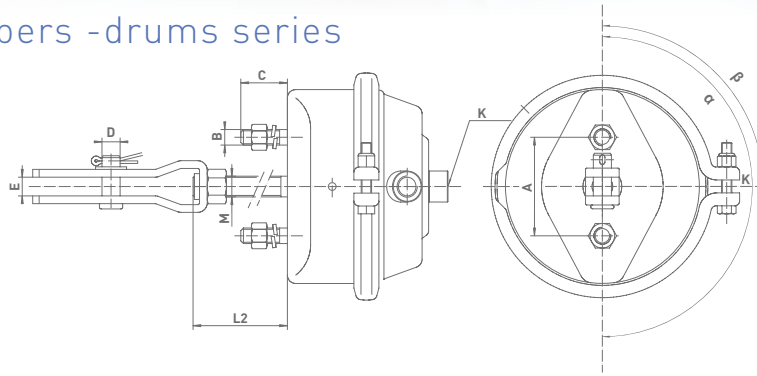

SBP no	size	THE ERECTION BOLT SIZE			CONECTION	CONNECT THE FORK		THROWOUT LEVER			α	β	STROKE
		A	B	C		K	D	E	M	L1			
05-BCT9LS	T9	76.2	2-M12x1.5	25	M16X1.5			M16X1.5	195	0°	135°	57	
05-BCT12-K01	T12	76.2	2-M16X1.5	38	2-M16X1.5	14 x 65	14.00	M16 x 1.5	200	90°	90°	68	
05-BCT16LS	T16	76.2	2-M16X1.5	38	2-M16X1.5	14 x 65	14.00	M16 x 1.5	193	180°	45°	80	
05-BCT20LS	T20	120.7	2 x M16 x 1.25	38	2 x M16 x 1.25	14 x 65	14.00	M16 x 1.5	197	180°	45°	74	
05-BCT24LS	T24	120.7	2-M16X1.5	38	2-M16X1.5	14 x 65	14.00	M16 x 1.5	198	180°	45°	80	
05-BCT30LS	T30	120.7	2-M16X1.5	38	2-M16X1.5	14 x 65	14.50	M16 x 1.5	190	45°	45°	75	

Single brake chambers - discs series

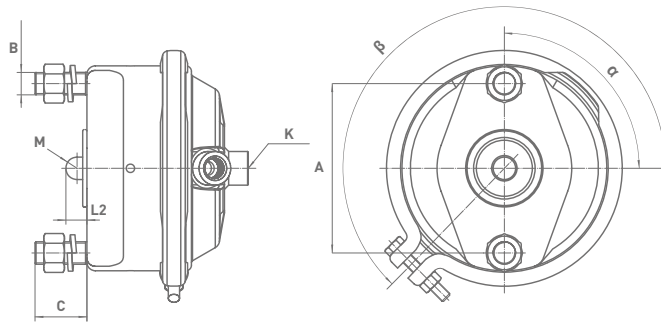

SBP no	size	THE ERECTION BOLT SIZE			CONECTION	CONNECT THE FORK		THROWOUT LEVER			α	β	STROKE
		A	B	C		K	D	E	M	L1			
05-BCT16-K02	T16	120.7	2-M16X1.5	40	2-M16X1.5			SR8	15	90°	225°	60	
05-BCT20-K02	T20	120,7	2-M16X1.5	38	2-M16X1.5			SR8	15	0°	-20°	60	
05-BCT24-K02	T24	120,7	2-M16X1.5	43	2-M16X1.5			SR8	15	0°	-20°	64	
05-BCT30-K02	T30	120,7	2-M16X1.5	33,5	2-M16X1.5			SR8	15	0°	0°	64	

Spring-loaded brake chamber - drum type - F type

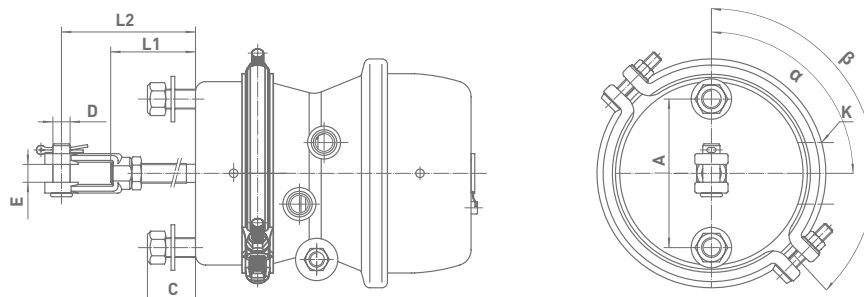

SBP no	size	THE ERECTION BOLT SIZE			CONECTION	CONNECT THE FORK		THROWOUT LEVER			α	β	STROKE
		A	B	C		K	D	E	M	L1			
05-BCT20/24-G04	20/24	120,7	2-M16X1.5	40	2 - M16 x 1.5	14.5X30	140	M16 x 1.5	270	240	90°	45°	60
05-BCT24/24-G05	24/24	120,7	2-M16X1.5	40	2-M22X1.5	14.5X30	14	M14X1.5	290	260	0°	-135°	64
05-BCT24/30LS	24/30	120,7	2-M16X1.5	38	2-M16X1.5	14X40	14	M16 x 1.5	260	240	90°	135°	75
05-BCT30/30LS	30/30	120,7	2 x 5/8UNC	38	2-NPT3/8	14.5X30	12,5	5/8UNF	320	290	90°	90°	76

Spring-loaded brake chamber - disc type

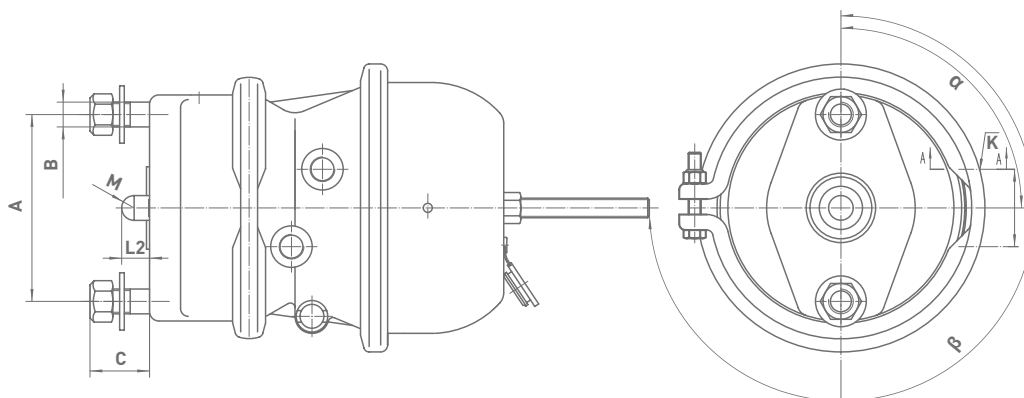

SBP no	size	THE ERECTIONh BOLT SIZE			CONECTION	CONNECT THE FORK		THROWOUT LEVER			α	β	STROKE
		A	B	C		K	D	E	M	L1			
05-BCT12/24-K01	12/24	120,7	2-M16X1.5	40	2-M22X1.5			SR8	15	0°	180°	64	
05-BCT12/24-K02		120,7	2-M16X1.5	40	2-M22X1.5			SR8	15	0°	180°	64	
05-BCT14/24-G01	14/24	120,7	2-M16X1.5	40	2-M22X1.5			SR8	15	27°	117°	64	
05-BCT14/24-G02		120,7	2-M16X1.5	40	2-M22X1.5			SR8	15	-27°	-117°	64	
05-BCT14/24-G03		120,7	2-M16X1.5	40	2-M22X1.5			SR8	15	-33°	-123°	64	
05-BCT14/24-G04		120,7	2-M16X1.5	40	2-M22X1.5			SR8	15	33°	123°	64	
05-BCT14/24-G05		120,7	2-M16X1.5	40	2-M22X1.5			SR8	15	--0°	-135°	64	
05-BCT14/24-G06		120,7	2-M16X1.5	40	2-M22X1.5			SR8	15	58°	148°	64	
05-BCT14/24-G07		120,7	2-M16X1.5	40	2-M22X1.5			SR8	15	-58°	-148°	64	
05-BCT14/24-G08		120,7	2-M16X1.5	40	2-M22X1.5			SR8	15	27°	117°	64	
05-BCT14/24-G09		120,7	2-M16X1.5	40	2-M22X1.5			SR8	15	-27°	-117°	64	
05-BCT14/24-G10		120,7	2-M16X1.5	40	2-M22X1.5			SR8	15	-23°	125°	64	
05-BCT14/24-G11	120,7	2-M16X1.5	40	2-M22X1.5			SR8	15	23°	-125°	64		
05-BC16/24-K01	16/24	120,7	2-M16X1.5	38	2-M16X1.5			SR8	15	90°	180°	64	
05-BCT16/24-G01		120,7	2-M16X1.5	40	2-M22X1.5			SR8	15	27°	117°	64	
05-BCT16/24-G02		120,7	2-M16X1.5	40	2-M22X1.5			SR8	15	-27°	-117°	64	
05-BCT16/24-G03		120,7	2-M16X1.5	40	2-M22X1.5			SR8	15	-33°	-123°	64	
05-BCT16/24-G04		120,7	2-M16X1.5	40	2-M22X1.5			SR8	15	27°	117°	64	
05-BCT16/24-G05	120,7	2-M16X1.5	40	2-M22X1.5			SR8	15	-27°	-117°	64		
05-BC18/24-K01	18/24	120,7	2-M16X1.5	38	2x M16 x 1.5			SR8	15	90°	180°	64	
05-BCT20/24-G01	20/24	120,7	2-M16X1.5	40	2-M22X1.5			SR8	15	27°	117°	64	
05-BCT20/24-G02		120,7	2-M16X1.5	40	2-M22X1.5			SR8	15	-27°	-117°	64	
05-BCT20/24-G05		120,7	2-M16X1.5	40	2-M16 x 1.5	14.5X31	141	M16 x 1.6	270	240	90°	45°	64
05-BC20/24-K01		120,7	2-M16X1.5	38	2x M16 x 1.5			SR8	15	90°	180°	64	
05-BCT24/24-K01	24/24	120,7	2-M16X1.5	40	2-M16X1.5			SR8	15	90°	45°	64	
05-BCT24/14-G01		120,7	2-M16X1.5	40	2-M16X1.5			SR8	15	27°	-135°	64	
05-BCT24/24-G01		120,7	2-M16X1.5	40	2-M16X1.5			SR8	15	27°	-135°	64	
05-BCT24/24-G02		120,7	2-M16X1.5	40	2-M16X1.5			SR8	15	-27°	135°	64	
05-BCT24/24-G03		120,7	2-M16X1.5	40	2-M16X1.5			SR8	15	27°	54°	64	
05-BCT24/24-G04		120,7	2-M16X1.5	40	2-M16X1.5			SR8	15	-27°	-54°	64	
05-BCT24/30-G01		24/30	120,7	2-M16X1.5	40	2-M16X1.5			SR8	15	0°	-135°	64
05-BCT20/24-K02		20/24	120,7	2-M16X1.5	40	2-M16X1.5			SR8	15	0°	45°	58
05-BCT24/24-K02	24/24	120,7	2-M16X1.5	33	2-M16X1.5			SR8	15	0°	-90°	64	

Diaphragms

SBP no: 05-DMT16

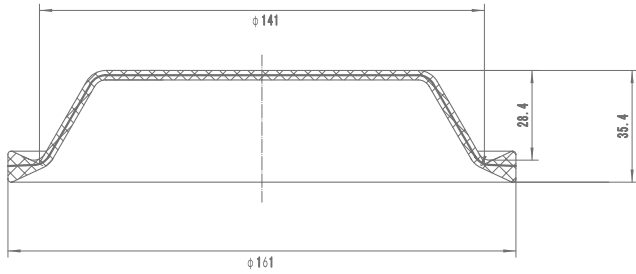

SBP no: 05-DMT16LS

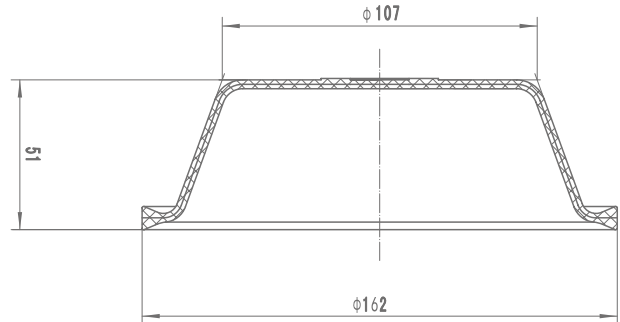

SBP no: 05-DMT20

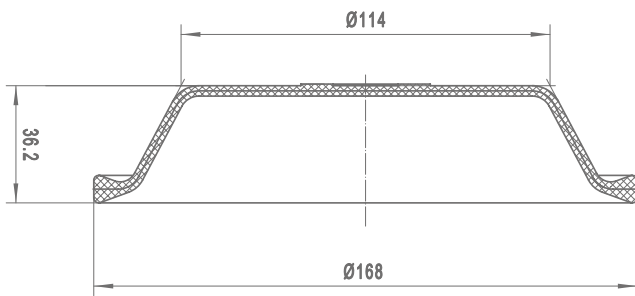

SBP no: 05-DMT20LS

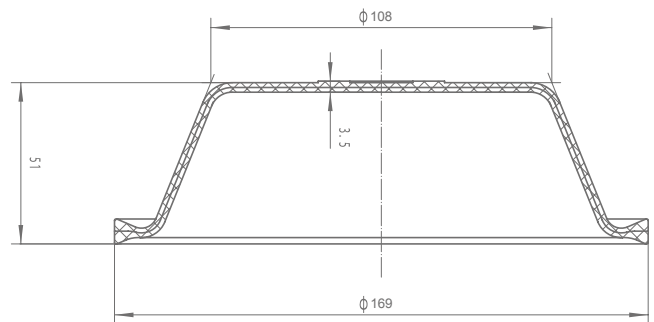

SBP no: 05-DMT24

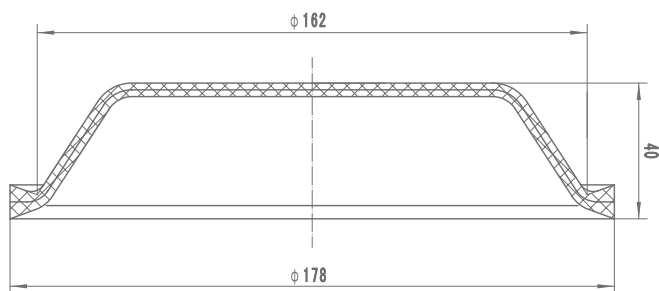

SBP no: 05-DMT24LS

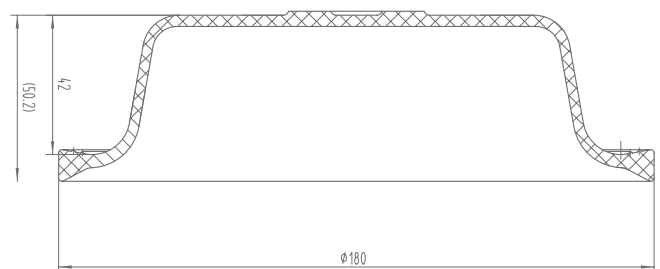

Diaphragms

SBP no: 05-DMT30

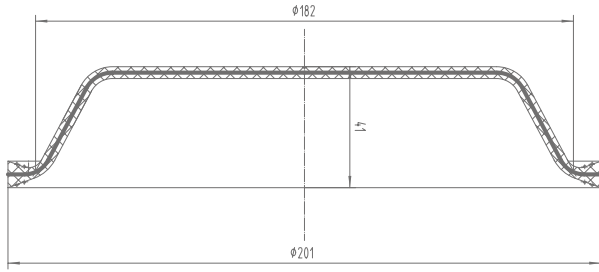

SBP no: 05-DMT30LS

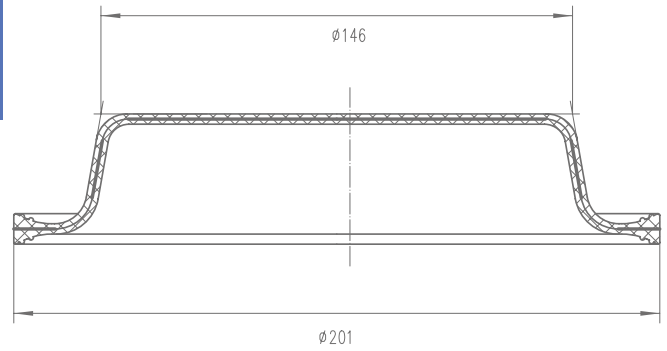

SBP no: 05-FK01

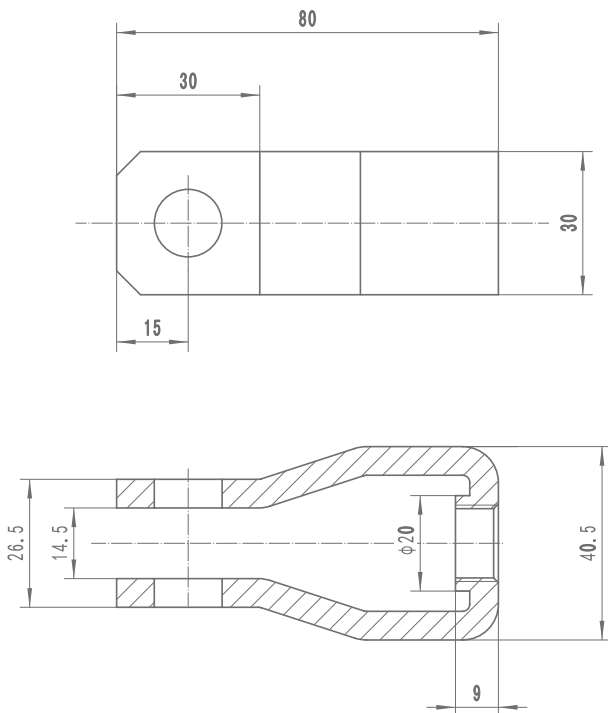

SBP no: 05-FK02

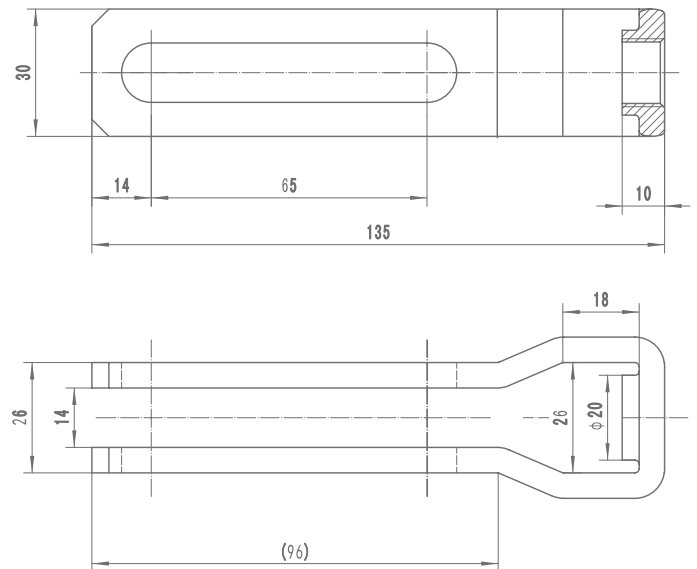

BPW

SBP no	HALDEX no	OE no	APPLICATION		
			MODEL	AXLE	SIDE
08-BP001	100001021	2100200001 3354200338	TRAILER		
08-BP002	72875D	0517482022	TRAILER		
08-BP003	100001760	5021172104	TRAILER		

DAF

SBP no	HALDEX no	OE no	APPLICATION		
			MODEL	AXLE	SIDE
08-DA001	72523/C		85CF/95/95XF	1	RIGHT
08-DA002	72524/C		85CF/95/95XF	1	LEFT
08-DA003	72538/C		85CF/95/95XF	2	LEFT
08-DA004	72539/C		85CF/95/95XF	2	RIGHT

FRUEHAUF

SBP no	HALDEX no	OE no	APPLICATION		
			MODEL	AXLE	SIDE
08-FR001	100114075		TRAILER		

ARM HOLE LENGTH (mm)							NUMBER OF SPLINE TEETH	BUSHING DIAMETER (mm)	OFFSET	INCLINATION (deg)	CONTROL ARM LENGTH (mm)
L1	L2	L3	L4	L5	L6	L7					
180	150	120					10	14			
250	180	165	150	135	120		10	14	0	20	
250	195	180	165	150	135	120	10	14			

ARM HOLE LENGTH (mm)							NUMBER OF SPLINE TEETH	BUSHING DIAMETER (mm)	OFFSET	INCLINATION (deg)	CONTROL ARM LENGTH (mm)
L1	L2	L3	L4	L5	L6	L7					
140							10	14	-38	0	78
140							10	14	38	0	78
165							10	14	-45	-30	65
165							10	14	45	-30	65

ARM HOLE LENGTH (mm)							NUMBER OF SPLINE TEETH	BUSHING DIAMETER (mm)	OFFSET	INCLINATION (deg)	CONTROL ARM LENGTH (mm)
L1	L2	L3	L4	L5	L6	L7					
215	180	150	130	105			37	14/18			

MAN

SBP no	HALDEX no	OE no	APPLICATION		
			MODEL	AXLE	SIDE
08-MA001	79210/C	81.50610.6059 81.50610.6083	F/M90 / F/L/M200 / TGA	1	LEFT
08-MA002	79211/C	81.50610.6048 81.50610.6058 81.50610.6084		1	RIGHT
08-MA003	79205/C	81.50610.6176 81.50610.6214	F/M90 / F/L/M200 / TGA	2	LEFT
08-MA005	79207/C	81.50610.6193 81.50610.6217			
08-MA006	79219/C	81.50610.6204 81.50610.9204		2	RIGHT
08-MA007	79220/C	81506106200 72810/C		2	LEFT
08-MA008	79225/C	81.50610.6102 81.50610.6124		1	LEFT
08-MA009	79226/C	81.50610.6103 81.50610.6125		1	RIGHT

SLACK ADJUSTERS



ARM HOLE LENGTH (mm)							NUMBER OF SPLINE TEETH	BUSHING DIAMETER	OFFSET	INCLINATION	CONTROL ARM LENGTH
L1	L2	L3	L4	L5	L6	L7		(mm)		(deg)	(mm)
145							26	14	18	34	78
145							26	14	-18	34	78
145							26	14	56	15	65
145							26	14	0	0	65
130							26	14	-18	34	65
130							26	14	18	34	65
130							26	14	15	120	65
130							26	14	-15	120	65

MERCEDES

SBP no	HALDEX no	OE no	APPLICATION		
			MODEL	AXLE	SIDE
08-ME001	72173/C	9424201138 6214200138	1834/2238/2524/2534/2539	2	LEFT
08-ME002	79209/C	81.50610.6210		2	RIGHT
08-ME003	70867/C	389 420 07 38			LEFT / RIGHT
08-ME004	80008/C	652 420 00 38 658 420 02 38	ACTROS / AXOR	1	LEFT
08-ME005	80009/C	619 420 01 38 619 420 03 38	ACTROS / AXOR	1	RIGHT
08-ME006	70953/C	617 420 04 38 942 420 03 38			
08-ME007	80000/C	387 420 03 38	ACTROS / AXOR	2	LEFT
08-ME008	70952/C	617 420 03 38 942 420 02 38			
08-ME009	80001/C	619 420 06 38 655 420 01 38	ACTROS / AXOR	2	RIGHT
08-ME010	72596/C		1227/1429/1617/1834	2	LEW / RIGHT
08-ME011	104507401	346 420 18 38			
08-ME013	72059/C		0303/0404/0405/0407/ 0408	1	LEFT / RIGHT
08-ME014	72211/C				
08-ME015	72212/C				

ARM HOLE LENGTH (mm)							NUMBER OF SPLINE TEETH	BUSHING DIAMETER	OFFSET	INCLINATION	CONTROL ARM LENGTH
L1	L2	L3	L4	L5	L6	L7		(mm)		(deg)	(mm)
145							26	14	-56	4	65
145							26	14	56	4	65
145							26	14	0	132,5	78
145							26	14	37	34	78
145							26	14	-37	34	78
145							26	14	56	15	65
145							26	14	-56	15	65
145							26	14	-56	15	65
145							26	14	56	15	65
145							26	14	0	37	65
145							26	14	-56		
145							26	14	0	37	65
130							26	14	-15	-14	78
130							26	14	15	-14	78

NEOPLAN

SBP no	HALDEX no	OE no	APPLICATION		
			MODEL	AXLE	SIDE
08-ME016	72203/C	70276000	STARLINER	1	LEFT

08-ME017	72204/C	70276100	STARLINER	1	RIGHT
----------	---------	----------	-----------	---	-------

ROR

SBP no	HALDEX no	OE no	APPLICATION		
			MODEL	AXLE	SIDE
08-R0001	72788/D	80020/D	TRAILER		

RENAULT

SBP no	HALDEX no	OE no	APPLICATION		
			MODEL	AXLE	SIDE
08-RV001	79013/C	50 10 056 685	R360/R390/G310/G260	2,3	RIGHT

08-RV002	79304/C		MAGNUM/PREMIUM	2	LEFT
----------	---------	--	----------------	---	------

08-RV003	79014/C	50 10 056 686 50 10 260 379	R360/R390/G310/G260	2,3	LEFT
----------	---------	--------------------------------	---------------------	-----	------

08-RV004	79305/C		MAGNUM/PREMIUM	2	RIGHT
----------	---------	--	----------------	---	-------

08-RV005	79289/C		AE	2	LEFT
----------	---------	--	----	---	------

08-RV006	79288/C		AE	2	RIGHT
----------	---------	--	----	---	-------

ARM HOLE LENGTH (mm)							NUMBER OF SPLINE TEETH	BUSHING DIAMETER	OFFSET	INCLINATION	CONTROL ARM LENGTH
L1	L2	L3	L4	L5	L6	L7		(mm)		(deg)	(mm)
145							19	14	-25	-30	65

145							19	14	25	-30	65
-----	--	--	--	--	--	--	----	----	----	-----	----

ARM HOLE LENGTH (mm)							NUMBER OF SPLINE TEETH	BUSHING DIAMETER	OFFSET	INCLINATION	CONTROL ARM LENGTH
L1	L2	L3	L4	L5	L6	L7		(mm)		(deg)	(mm)
205	153	140	127	115			10	14	0	20	

ARM HOLE LENGTH (mm)							NUMBER OF SPLINE TEETH	BUSHING DIAMETER	OFFSET	INCLINATION	CONTROL ARM LENGTH
L1	L2	L3	L4	L5	L6	L7		(mm)		(deg)	(mm)
175							27	14	38	30	65

160							27	14	-38	0	65
-----	--	--	--	--	--	--	----	----	-----	---	----

175							27	14	-38	30	65
-----	--	--	--	--	--	--	----	----	-----	----	----

160							27	14	38	0	65
-----	--	--	--	--	--	--	----	----	----	---	----

160							27	14	-38	0	65
-----	--	--	--	--	--	--	----	----	-----	---	----

160							27	14	38	0	65
-----	--	--	--	--	--	--	----	----	----	---	----

SAF

SBP no	HALDEX no	OE no	APPLICATION		
			MODEL	AXLE	SIDE
08-SA001	80022/D	79005/D 3 434 3502 02	TRAILER		
08-SA002	100101743	2100200703 2175007400	TRAILER		
08-SA003	72053/C				

SCANIA

SBP no	HALDEX no	OE no	APPLICATION		
			MODEL	AXLE	SIDE
08-SC001	72662/C	1 112 831 1 789 560	SERIA 4	REAR	LEFT / RIGHT
08-SC002	72660/C	001112834	SERIA 4	2,3,4	LEFT
08-SC003	72661/C	1 789 562	SERIA 4	2,3,4	RIGHT
08-SC004	79442/C	1 789 567	SERIA 4	1	RIGHT
08-SC006	79443/C	1 789 568	SERIA 4	1	LEFT
08-TR001			TRAILER		
08-KT001	76046	002 586 11 42 81.50610.6132	ZESTAW NAPRAWCZY		

ARM HOLE LENGTH (mm)							NUMBER OF SPLINE TEETH	BUSHING DIAMETER	OFFSET	INCLINATION	CONTROL ARM LENGTH
L1	L2	L3	L4	L5	L6	L7		(mm)		(deg)	(mm)
250	180	155	140	125	105		10	14	0	20	

250	220	180	150	120			10	14			
							10				

ARM HOLE LENGTH (mm)							NUMBER OF SPLINE TEETH	BUSHING DIAMETER	OFFSET	INCLINATION	CONTROL ARM LENGTH
L1	L2	L3	L4	L5	L6	L7		(mm)		(deg)	(mm)
165							10	16	0	-38	100
165							10	16	25	-42	100
165							10	16	-25	-42	100
165							10	16	-65	0	65
165							10	16	65	0	65
203	178	152	127				10	14			

OE TYPE	OE no	SBP no
OE SCHMITZ	017 870	02-SH001
OE FRUEHAUF-TRAILOR	31 270	01-FR003
OE FRUEHAUF-TRAILOR	31 450	03-FR002
OE FRUEHAUF-TRAILOR	31 561	08-FR001
OE FRUEHAUF-TRAILOR	32 313	01-FR002
OE SCHMITZ	050408	05-BCT24/30LS
HALDEX	72622	08-SC001
HALDEX	76046	08-KT001
OE SCANIA	0151476	05-DMT20
OE DAF	0159556	08-DA001
OE DAF	0159557	08-DA002
OE DAF	0159589	08-DA003
OE DAF	0159590	08-DA004
OE SCANIA	160342	05-DMT16
OE SCANIA	0160342	05-DMT16
OE RVI (RENAULT R.V.I)	0000194435	01-RV003
OE BOVA	204552	07-P29108
OE BOVA	234110	02-NE001
OE VOLVO	272800	08-KT001
OE SCANIA	277308	01-SC005
OE SCANIA	293543	01-SC003
OE DAF	299095	02-DA004
OE DAF	303055	05-DMT20
OE SCANIA	305406	01-SC005
OE SCANIA	305438	01-SC003
OE VOLVO	338458	05-DMT20
OE SCANIA	342880	01-SC003
KNORR	352281	02-DA004
OE SCANIA	360572	01-SC005
OE SCANIA	360573	01-SC003
OE VOLVO	366866	01-VO008
OE DAF	386964	01-DA005
OE SCANIA	392390	01-SC004
OE DAF	0689 511	05-DMT16LS
OE DAF	689 511	05-DMT16LS
OE DAF	705707	05-BCT30LS
OE DAF	0834482	05-BCT20LS
OE DAF	0834484	05-BCT30LS
OE DAF	871673	07-P29162
OE DAF	0877935	07-P29162
OE ZETOR	0878596	08-BP001
OE SCHMITZ	1008452	07-P29158
OE SCANIA	1010155	05-BCT30LS
OE VOLVO	1075307	01-VO004
OE VOLVO	1075309	01-VO009
OE VOLVO	1075310	01-VO003
OE SCHMITZ	1105625	07-P29158
OE SCANIA	1112831	08-SC001
OE SCANIA	1112834	08-SC003
OE DAF	1232806	01-DA004
OE DAF	1233462	01-DA001
OE DAF	1238372	02-DA004
OE IVECO	1282538	05-DMT20
OE DAF	1325345	05-DMT20
OE DAF	1325351	05-BCT30/30LS
OE DAF	1325352	05-BCT24/30LS
OE SCANIA	1334075	01-SC001
OE SCANIA	1358634	08-SC004
OE SCANIA	1358635	08-SC006
OE DAF	1358940	08-SA002
OE SCANIA	1361331	01-SC002
OE SCANIA	1385893	01-SC006
OE SCANIA	1 386 686	02-SC001
OE DAF	1387439	02-DA002FK
OE SCANIA	1 388 953	WIC031

OE TYPE	OE no	SBP no
OE SCANIA	1390428	07-P29108
OE DAF	1400163	02-DA007
OE DAF	1400273	02-DA008
OE DAF	1400284	02-DA010
OE SCANIA	1402272	02-SC001
OE DAF	1403758	02-DA006
OE DAF	1407581	02-DA008
OE DAF	1408252	02-DA007
OE DAF	1408253	02-DA006
OE DAF	1408254	02-DA008
OE DAF	1408670	02-DA007
OE DAF	1408671	02-DA006
OE DAF	1408672	02-DA008
OE SCANIA	1414152	01-SC001
OE SCANIA	1414153	01-SC002
OE SCANIA	1414435	01-SC006
OE SCANIA	1415147	02-NE001
OE DAF	1433011	07-P29108
OE DAF	1440504	07-P29142
OE DAF	1503275	07-P29142
OE SCANIA	1527633	07-P29108
OE VOLVO	1590313	01-VO007
OE VOLVO	1599009	01-VO002
OE VOLVO	1599010	01-VO006
OE VOLVO	1599011	01-VO005
OE VOLVO	1599012	01-VO003
OE VOLVO	1609309	05-DMT20
OE VOLVO	1614797	05-DMT20
OE VOLVO	1614798	05-DMT24
OE VOLVO	1614799	05-DMT30
OE DAF	1617343	07-P29108
OE DAF	1628064	07-P29159
OE DAF	1640561	02-DA001
OE DAF	1726138	02-DA002
OE SCANIA	1734529	07-P29108
OE FORD	1735157	02-IV021
OE SCANIA	1738481	05-BCT30LS
OE SCANIA	1789560	08-SC001
OE SCANIA	1789562	08-SC003
OE SCANIA	1789567	08-SC004
OE SCANIA	1789568	08-SC006
OE SCANIA	1852817	02-SC001
OE SCANIA	1865748	08-SC002
OE IVECO	1903651	WIC017
OE IVECO	1904532	02-IV011
OE IVECO	1904693	02-IV013
OE IVECO	190 6461	02-IV003
OE IVECO	1906462	WIC018
OE IVECO	1906466	02-IV016
OE IVECO	1907568	02-IV017
OE IVECO	1907631	02-IV006
OE IVECO	1907725	02-IV004
OE IVECO	1907726	02-IV005
OE IVECO	1908231	WIC012
OE IVECO	1908407	WIC001
OE IVECO	1908578	02-IV005
OE IVECO	1908614	02-IV006
OE IVECO	1908729	02-IV006
OE IVECO	1908825	WIC002
OE IVECO	2479853	01-IV002
OE IVECO	2961819	05-DMT16
OE IVECO	2991646	02-IV002
OE IVECO	2991979	02-IV006
OE IVECO	2992271	02-IV021
OE IVECO	2992291	02-IV020

CROSS REFERENCES

OE TYPE	OE no	SBP no
OE IVECO	2992336	07-P29095
OE IVECO	2992348	07-P29108
OE IVECO	2992476	07-P29108
OE IVECO	2992477	02-IV007
OE IVECO	2992666	WIC028
OE IVECO	2994066	02-IV010
OE IVECO	2995702	02-IV018
OE IVECO	2995809	07-P29108
OE IVECO	2995812	02-IV019
OE IVECO	2995819	07-P29108
OE IVECO	2995894	02-IV018
OE IVECO	2995938	07-P29108
OE IVECO	2996009	02-IV023
OE IVECO	2996043	02-IV015
OE IVECO	2996049	02-IV026
OE IRISBUS	2996068	07-P29131
OE IVECO	2996328	02-IV019
OE IVECO	2996378	07-P29108
OE IVECO	2996419	02-IV024
OE IVECO	2996468	07-P29095
OE IVECO	2996710	02-IV022
GRAU	003033609	05-FK02
OE VOLVO	3090075	03-VO001
OE VOLVO	3090076	03-VO002
OE VOLVO	3091286	08-KT001
OE VOLVO	3092710	02-VO008
OE VOLVO	3171744	01-VO001
OE VOLVO	3171745	01-VO004
OE VOLVO	3171747	01-VO009
GRAU	003561409	05-FK01
OE VOLVO	3988838	02-VO008
OE VOLVO	3988919	02-VO008FK
OE FORD LKW	4041427	02-F0001
OE BOVA	0004200172	02-NE001
OE BOVA	4200172	02-NE001
OE FORD	4395257	02-F0001
OE FORD	5022670	02-IV021
OE FORD	6172906	02-F0002
OE VOLVO	6772133	01-VO010
OE VOLVO	6774686	02-VO004
OE VOLVO	6775227	02-VO002
OE VOLVO	6779208	02-VO003
OE VOLVO	6779209	02-VO005
OE VOLVO	6796864	02-VO001
OE NEOPLAN	07010030	05-BCT30LS
OE IVECO	7168368	02-IV011
OE IVECO	7171274	02-IV011
OE IVECO	717 2018	02-IV005
OE IVECO	717 2079	01-IV001
OE IVECO	7172930	02-IV017
OE IVECO	717 3036	02-IV004
OE IVECO	7173317	02-IV006
OE IVECO	7182300	02-IV010
OE IVECO	7182874	02-IV012
OE IVECO	7183632	02-IV016
OE IVECO	7183775	02-IV021
OE IVECO	7185410	02-IV010
OE IVECO	7185503	02-IV019
OE IVECO	7187541	02-IV018
OE IVECO	7187712	02-IV020
OE IVECO	7189265	02-IV024
OE IVECO	7189476	02-IV019
OE IVECO	8197158	05-DMT16
OE LIEBHERR	10326494	07-P29162
OE NEOPLAN	11015449	02-ME006

OE TYPE	OE no	SBP no
OE SAF	12182192	07-P29159
OE SAF	12182492	07-P29159
OE SAF	12999737	07-P29159
OE VOLVO	12999796	07-P29162
WABCO	12 999 796	07-P29162
OE ROR	15200011	03-R0001
OE ROR	15205191	03-R0003
OE ROR	15205533	03-R0002
OE ROR	15206005	03-R0001
OE ROR	15224724	03-R0004
OE VOLVO	20375549	02-VO008FK
OE VOLVO	20568711	07-P29174
OE VOLVO	20704423	02-RV022
OE VOLVO	20931241	02-RV023
OE VOLVO	20931249	02-RV019
OE ROR	21018963	01-R0006
OE ROR	21018986	01-R0003
OE ROR	21021114	01-R0002
OE ROR	21209701	01-R0005
OE ROCKWELL	21211030	01-R0005
OE ROR	21219279	04-R0015
OE ROR	21219280	04-R0016
OE ROR	21219321	04-R0003
OE ROR	21219322	04-R0004
OE ROR	21219335	04-R0005
OE ROR	21219336	04-R0006
OE ROR	21219337	04-R0007
OE ROR	21219338	04-R0008
OE ROR	21221070	04-R0017
OE ROR	21221071	04-R0018
OE ROR	21221194	04-R0001
OE ROR	21221195	04-R0002
OE ROR	21224263	02-R0001
OE ROR	21224719	03-R0004
OE ROR	21224793	04-R0011
OE ROR	21224794	04-R0012
OE ROR	21224795	04-R0013
OE ROR	21224796	04-R0014
OE ROR	21225115	02-R0005
OE ROR	21227080	04-R0010
OE ROR	21227081	04-R0009
OE ROR	21227349	02-R0005
MERITOR	21229249	08-R0001
OE VOLVO	21575071	02-VO007
OE IVECO	41211278	07-P29108
OE IVECO	41212279	07-P29108
OE IVECO	42470836	02-IV009
OE IVECO	42471034	02-IV010
OE IVECO	42471150	02-IV012
OE IVECO	42471214	02-IV001
OE IVECO	42548195	WIC019
OE NISSAN	061003680	02-NI001
OE RVI (RENAULT R.V.I.)	68310622	WIC011
OE RVI (RENAULT R.V.I.)	68320902	WIC011
OE VOLVO	68323233	02-R0004
OE ROR	68323825	02-R0003
MERITOR	68324558	07-P29131
MERITOR	68325346	07-P29131
OE RVI (RENAULT R.V.I.)	68325408	WIC025
MERITOR	68326015	07-P29131
OE NEOPLAN	082134000	07-P29108
OE NEOPLAN	082135100	07-P29108
OE VOLVO	82421140	02-RV022
OE VOLVO	85103804	02-VO006
OE VOLVO	85103806	02-VO009

OE TYPE	OE no	SBP no
OE VOLVO	85110495	02-V0006
OE IVECO	93161407	02-IV025
GRAU	100001760	08-BP003
GRAU	100101743	08-SA002
GRAU	100114075	08-FR001
GRAU	104507401	08-ME011
GRAU	120331101	05-BCT16LS
GRAU	120341101	05-BCT20LS
GRAU	120341201	05-BCT20LS
GRAU	120351101	05-BCT24LS
GRAU	342122400	05-BCT12/24-K01
GRAU	342142400	05-BCT14/24-G05
GRAU	342202400	05-BCT20/24-K02
GRAU	342243000	05-BCT24/30-G01
GRAU	346181011	05-BCT24/30LS
OE IVECO	500306590	02-IV009
OE RVI (RENAULT R.V.I)	501136146	01-RV002
OE NEOPLAN	0701 316 953	02-NE001
OE NEOPLAN	0707 000 036	02-NE001
OE NEOPLAN	0720 387 684	02-NE001
GRAU	1362430001	05-BCT24/30LS
OE RENAULT	5000450158	02-RV009
OE RENAULT	5000545242	02-RV009
OE RVI (RENAULT R.V.I)	5000737768	01-RV003
OE RVI (RENAULT R.V.I)	5000790539	02-RV001
OE RVI (RENAULT R.V.I)	5000792539	02-RV008
OE RVI (RENAULT R.V.I)	5001020312	07-P29131
OE RVI (RENAULT R.V.I)	5001667798	02-V0006
OE RVI (RENAULT R.V.I)	5001822987	WIC011
OE RVI (RENAULT R.V.I)	5001831161	WIC032
OE RVI (RENAULT R.V.I)	5001834075	WIC016
OE RVI (RENAULT R.V.I)	5001855646	07-P29131
OE RVI (RENAULT R.V.I)	5001855902	07-P29142
OE RVI (RENAULT R.V.I)	5001864363	07-P29174
OE RVI (RENAULT R.V.I)	5001864498	02-V0008
OE RVI (RENAULT R.V.I)	5001871213	02-RV028
OE RVI (RENAULT R.V.I)	5001871214	02-RV017
OE RVI (RENAULT R.V.I)	5001874635	02-RV021
OE IRISBUS	5006028410	07-P29131
OE RVI (RENAULT R.V.I)	5010 098 831	08-RV006
OE RVI (RENAULT R.V.I)	5010 098 832	08-RV005
OE RVI (RENAULT R.V.I)	5010098949	01-RV001
OE RVI (RENAULT R.V.I)	5010216433	02-RV005
OE RVI (RENAULT R.V.I)	5010216437	02-RV006
OE RENAULT	5010216548	02-RV008
OE RVI (RENAULT R.V.I)	5010216931	02-RV024
OE RVI (RENAULT R.V.I)	5010216932	02-RV007
OE RVI (RENAULT R.V.I)	5010260101	02-RV024
OE RVI (RENAULT R.V.I)	5010260102	02-RV007
OE RVI (RENAULT R.V.I)	5010260218	02-RV026
OE RVI (RENAULT R.V.I)	5010260603	02-RV002
OE RVI (RENAULT R.V.I)	5010260609	02-RV004
OE RVI (RENAULT R.V.I)	5010422262	02-RV025
OE RVI (RENAULT R.V.I)	5010422263	02-RV011
OE RVI (RENAULT R.V.I)	5010422364	02-RV027
OE RVI (RENAULT R.V.I)	5010422593	02-RV003
OE RVI (RENAULT R.V.I)	5010525308	02-RV010
OE RVI (RENAULT R.V.I)	5010525326	02-RV020
OE RVI (RENAULT R.V.I)	5010525362	02-RV013
OE RVI (RENAULT R.V.I)	5010598304	02-RV012
OE RVI (RENAULT R.V.I)	5010598305	02-RV023
OE RVI (RENAULT R.V.I)	5010598306	02-RV022
OE RVI (RENAULT R.V.I)	5010598308	02-RV019
OE RVI (RENAULT R.V.I)	5010598309	02-RV018
OE RVI (RENAULT R.V.I)	5021170326	05-BCT24/30LS

OE TYPE	OE no	SBP no
OE RVI (RENAULT R.V.I)	5021170327	05-BCT30/30LS
OE VAN HOOL	5021172094	08-BP001
OE RENAULT	5021172104	08-BP003
OE RENAULT	5021209104	07-P29162
OE SAF	5317002300	07-P29108
OE SAF	5317002400	07-P29108
OE MERCEDES BENZ	624 421 0201	01-ME002
OE RVI (RENAULT R.V.I)	7420924727	02-RV014
OE RVI (RENAULT R.V.I)	7420924728	02-RV015
OE RVI (RENAULT R.V.I)	7421575117	02-V0007
OE RVI (RENAULT R.V.I)	8200688880	02-RV016
OE KASSBOHRER	8241037367	08-BP001
OE KASSBOHRER	8285000571	07-P29108
OE BOVA	8285472000	02-NE001
OE KASSBOHRER	8285515573	07-P29108
OE SAF	3 0570 080 000	07-P29159
MERITOR	317 887 00100	02-R0002
OE SAF	3 777 9813 840	07-P29095
GRAU	135162400470	05-BC16/24-K01
OE DAF	0 090 500	01-DA006
OE DAF	0 365 579	01-DA003
OE DAF	0 395 247	01-DA005
OE DAF	0 754 397	01-DA002
OE MERCEDES BENZ	000 420 00 92	08-KT001
OE MERCEDES BENZ	000 420 74 24	05-BCT24LS
OE MERCEDES BENZ	000 420 75 24	05-BCT24LS
OE MERCEDES BENZ	000 420 80 24	05-BCT30LS
OE MERCEDES BENZ	000 420 91 24	05-BCT24LS
OE MERCEDES BENZ	000 420 99 24	05-BCT16LS
OE MERCEDES BENZ	000 421 07 10	07-P29095
OE MERCEDES BENZ	000 421 08 10	07-P29095
OE MERCEDES BENZ	000 421 10 10	07-P29148
OE MERCEDES BENZ	000 421 12 10	07-P29148
OE MERCEDES BENZ	000 421 29 86	05-DMT16
OE MERCEDES BENZ	000 421 42 86	05-DMT20LS
OE MERCEDES BENZ	000 421 50 10	07-P29095
OE MERCEDES BENZ	000 423 34 86	05-DMT24LS
OE MERCEDES BENZ	000 431 07 28	05-DMT20
OE MERCEDES BENZ	000 431 20 28	05-DMT16LS
OE MERCEDES BENZ	001 420 02 24	05-BCT16LS
OE MERCEDES BENZ	001 420 06 24	05-BCT16LS
OE MERCEDES BENZ	001 420 08 24	05-BCT16LS
OE MERCEDES BENZ	001 420 09 24	05-BCT16LS
OE MERCEDES BENZ	001 420 36 24	05-BCT24LS
OE MERCEDES BENZ	001 420 38 24	05-BCT24LS
OE MERCEDES BENZ	001 420 62 24	05-BCT16LS
OE MERCEDES BENZ	001 420 63 24	05-BCT16LS
OE MERCEDES BENZ	001 420 68 24	05-BCT24LS
OE MERCEDES BENZ	001 421 05 10	07-P29148
OE MERCEDES BENZ	001 421 06 10	07-P29148
OE MERCEDES BENZ	001 421 25 10	07-P29148
OE MERCEDES BENZ	001 421 26 10	07-P29148
OE MERCEDES BENZ	002 420 49 20	07-P29108
OE MERCEDES BENZ	002 420 65 18	05-BCT20LS
OE MERCEDES BENZ	002 420 78 20	07-P29095
OE MERCEDES BENZ	002 420 78 28	07-P29095
OE MERCEDES BENZ	002 420 79 20	07-P29095
OE MERCEDES BENZ	002 586 11 42	08-KT001
OE MERCEDES BENZ	003 420 10 20	07-P29108
OE MERCEDES BENZ	003 420 11 20	07-P29148
OE MERCEDES BENZ	003 420 12 20	07-P29148
OE MERCEDES BENZ	003 420 13 24	05-BCT16LS
OE MERCEDES BENZ	003 420 20 20	07-P29108
OE MERCEDES BENZ	003 420 22 20	07-P29108
OE MERCEDES BENZ	003 420 66 20	07-P29148

CROSS REFERENCES



OE TYPE	OE no	SBP no
OE MERCEDES BENZ	003 420 72 20	07-P29148
OE MERCEDES BENZ	003 420 73 20	07-P29148
OE MERCEDES BENZ	004 420 60 20	07-P29108
OE MERCEDES BENZ	004 420 61 20	07-P29148
OE MERCEDES BENZ	004 420 70 20	07-P29171
OE MERCEDES BENZ	004 420 87 18	05-BCT24LS
OE MERCEDES BENZ	005 420 23 20	07-P29095
OE MERCEDES BENZ	005 420 75 18	05-BCT16LS
OE MERCEDES BENZ	006 420 27 18	05-BCT16LS
OE MERCEDES BENZ	007 420 00 18	05-BCT16LS
OE MERCEDES BENZ	007 420 01 18	05-BCT16LS
OE BPW	02.0327.39.00	05-BCT24/30LS
OE BPW	03 088 34 03 0	02-BP007
OE BPW	03 088 34 03 7	02-BP007
OE BPW	03.088.34.01.0	02-BP006
OE BPW	03.088.34.02.0	02-BP001
OE BPW	03.088.34.03.0	02-BP004
OE BPW	03.088.34.04.0	02-BP005
OE BPW	03.088.34.08.0	02-BP002
OE BPW	03.088.34.10.0	02-BP008
OE BPW	03.088.34.13.0	02-BP008
OE BPW	03.088.35.03.0	02-BP003
OE BPW	03.105.46.29.0	01-BP004
OE BPW	03.105.90.02.0	01-BP009
OE BPW	03.106.67.12.0	01-BP003
OE BPW	03.106.77.04.0	01-BP007
OE BPW	03.106.77.57.0	01-BP005
OE BPW	03.109.46.06.0	01-BP008
OE BPW	03.109.67.13.0	01-BP002
OE BPW	03.109.67.19.0	01-BP001
OE BPW	03.109.67.82.0	01-BP010
OE BPW	03.109.77.72.2	01-BP006
OE BPW	05.091.14.80.0	03-BP002
OE BPW	05.091.27542	03-BP004
OE BPW	05.091.46.17.0	03-BP001
OE BPW	05.091.46.17.0 S1	03-BP001
OE BPW	05.0911.4800	03-BP002
OE BPW	05.092.90.04.0	07-P29165
OE BPW	05.092.90.05.0	07-P29165
OE BPW	05.092.90.06.0	07-P29171
OE BPW	05.092.90.07.0	07-P29167
OE BPW	05.092.90.09.0	07-P29167
OE BPW	05.092.90.10.0	07-P29165
OE BPW	05.097.05.13.1	04-BP013
OE BPW	05.097.05.14.1	04-BP014
OE BPW	05.097.05.17.1	04-BP015
OE BPW	05.097.05.18.1	04-BP016
OE BPW	05.097.05.21.1	04-BP001
OE BPW	05.097.05.23.1	04-BP003
OE BPW	05.097.05.24.1	04-BP004
OE BPW	05.097.05.25.0	04-BP005
OE BPW	05.097.05.25.1	04-BP005
OE BPW	05.097.05.25.3	04-BP005
OE BPW	05.097.05.26.0	04-BP006
OE BPW	05.097.05.26.1	04-BP006
OE BPW	05.097.05.26.3	04-BP006
OE BPW	05.097.05.29.0	04-BP007
OE BPW	05.097.05.29.1	04-BP007
OE BPW	05.097.05.29.3	04-BP007
OE BPW	05.097.05.29.4	04-BP007
OE BPW	05.097.05.30.0	04-BP008
OE BPW	05.097.05.30.1	04-BP008
OE BPW	05.097.05.30.3	04-BP008
OE BPW	05.097.05.30.4	04-BP008
OE BPW	05.097.05.39.1	04-BP009

OE TYPE	OE no	SBP no
OE BPW	05.097.05.39.3	04-BP009
OE BPW	05.097.05.40.1	04-BP010
OE BPW	05.097.05.40.3	04-BP010
OE BPW	05.097.05.47.1	04-BP011
OE BPW	05.097.05.48.1	04-BP012
OE BPW	05.174.52.34.0	08-BP001
OE BPW	05.174.65.13.0	08-BP003
OE BPW	05.174.82.21.2	08-BP002
OE BPW	05.362.70.02.0	07-P29167
OE BPW	05.444.20.01.0	05-BCT24/30LS
OE BPW	05.444.21.01.0	05-BCT30/30LS
OE BPW	05.444.21.04.0	05-BCT30/30LS
OE BPW	05.444.21.11.0	05-BCT30/30LS
OE BPW	05.444.40.02.0	05-BC16/24-K01
OE BPW	05.444.42.02.0	05-BC18/24-K01
OE BPW	05.444.44.02.0	05-BC20/24-K01
OE BPW	05.901.46.17.0	03-BP001
OE NEOPLAN	07010.030	05-BCT30LS
OE SOLARIS	0801.317.662	02-ME006
OE MERCEDES BENZ	0801.621.00	02-NE002
OE SOLARIS	0820.351.05	02-ME008
OE SOLARIS	0820.352.121	02-ME007
OE SOLARIS	0820.353.074	02-SO001
OE SOLARIS	0821.333.00	02-ME009
OE NEOPLAN	0821.358.30	02-NE001
OE SOLARIS	0821.358.300	02-NE001
OE SOLARIS	0870.205.143	02-ME010
OE SOLARIS	0870.316.953	02-NE001
OE BPW	09.088.34.10.7	02-BP008
OE BPW	09.097.05.21.0	04-BP001
OE BPW	09.097.05.22.0	04-BP002
OE BPW	09.801.02.57.0	07-P29167
OE BPW	09.801.02.92.0	07-P29167
OE BPW	09.801.02.93.0	07-P29165
OE BPW	09.801.0275.0	07-P29165
OE BPW	09.801.06.20.0	07-P29167
OE BPW	09.801.06.21.0	07-P29165
OE BPW	09.801.06.35.0	07-P29165
OE BPW	09.801.06.36.0	07-P29167
OE BPW	09.801.06.43.0	07-P29165
OE BPW	09.801.06.44.0	07-P29171
OE BPW	09.801.06.45.0	07-P29167
OE BPW	09.801.06.95.0	07-P29171
OE BPW	09.801.06.96.0	07-P29167
OE BPW	09.801.07.09.0	07-P29165
OE SAF	1 064 0060 02	01-SA003
OE SAF	1 064 0108 01	01-SA004
OE SAF	1 064 0128 00	01-SA004
OE SAF	1 064 0130 00	01-SA003
OE SAF	1 064 0197 00	01-SA007
OE SAF	1 064 0236 00	01-SA006
OE SAF	1 064 0236 01	01-SA006
OE SAF	1 064 0260 01	01-SA001
OE SAF	1 064 0260 02	01-SA001
OE SAF	1 064 0270 00	01-SA005
OE SAF	1 064 0273 00	01-SA002
WABCO	12 999 737VT	07-P29159
OE ROR	15227419T	07-P29131
OE TRAILOR	1670000J	08-TR001
OE KASSBOHRER	172.24.11.113-020	02-SE004
OE KASSBOHRER	179.24.11.111-31B	02-SE001
OE KASSBOHRER	179.24.11.113-07	02-SE003
OE KASSBOHRER	179.25.20.114-11	01-SE001
OE KASSBOHRER	179-24.11.111-31B	02-SE001
OE DAF	2 100 2000 01	08-BP001

OE TYPE	OE no	SBP no
OE DAF	2 100 2007 03	08-SA002
OE SAF	2 175 0074 00	08-SA002
OE SAF	2 262 0283 01	04-SA001
OE SAF	2 262 0284 01	04-SA002
OE SAF	2 262 1102 01	04-SA008
OE SAF	2 262 1102 02	04-SA003
OE SAF	2 262 1103 01	04-SA007
OE SAF	2 262 1103 02	04-SA004
OE ROR	212 23 852	01-RO001
OE ROCKWELL	212 25 115	02-RO002
OE ROR	21220183V	01-RO001
OE ROR	21221194S	04-RO001
OE ROR	21221195S	04-RO002
MERITOR	21229249 S1	08-RO001
OE VOLKSWAGEN	200 919 351	WIC040
OE SAF	3 054 0052 00	03-SA001
OE SAF	3 054 0053 00	03-SA002
OE SAF	3 054 0120 00	03-SA003
OE SAF	3 057 0077 00	07-P29108
OE SAF	3 057 0084 00	07-P29162
OE SAF	3 057 0085 00	07-P29158
OE SAF	3 262 0271 01	04-SA006
OE SAF	3 262 0272 01	04-SA005
OE SAF	3 434 3502 01	08-SA001
OE SAF	3 434 3502 02	08-SA001
OE SAF	3 778 0006 2	07-P29095
OE MERCEDES BENZ	301 423 08 01	01-ME009
OE MERCEDES BENZ	305 421 00 01	01-ME010
OE MERCEDES BENZ	305 421 01 01	01-ME008
OE MERCEDES BENZ	305 421 04 01	01-ME008
OE MERCEDES BENZ	305 423 03 01	01-ME005
OE MERCEDES BENZ	305 423 04 01	01-ME005
OE MERCEDES BENZ	305 423 07 01	01-ME005
OE MERCEDES BENZ	307 423 01 01	01-ME009
MERITOR	3218-G-1333	02-RO002
MERITOR	3218H1308	02-RO001
OE DAF	3345107R1	05-BCT20LS
OE MERCEDES BENZ	335 420 03 38	08-BP001
OE MERCEDES BENZ	346 420 18 38	08-ME011
OE MERCEDES BENZ	346 423 00 01	01-ME011
OE MERCEDES BENZ	346 423 01 01	01-ME007
OE MERCEDES BENZ	346 423 05 01	01-ME007
OE MERCEDES BENZ	346 423 06 01	01-ME011
OE MERCEDES BENZ	346 423 12 36	04-MA001
OE MERCEDES BENZ	356 421 03 12	02-ME011
OE MERCEDES BENZ	356 421 10 12	02-ME011
OE MERCEDES BENZ	357 420 05 38	08-ME013
OE MERCEDES BENZ	357 420 11 38	08-ME014
OE MERCEDES BENZ	357 420 12 38	08-ME015
OE MERCEDES BENZ	357 420 14 38	08-MA007
OE MERCEDES BENZ	380 420 07 38	08-ME003
OE MERCEDES BENZ	383 423 02 01	01-ME010
OE MERCEDES BENZ	387 420 02 38	08-ME006
OE MERCEDES BENZ	387 420 03 38	08-ME008
OE MERCEDES BENZ	389 420 07 38	08-ME003
OE SAF	4 079 0003 00	02-SA003
OE SAF	4 079 0004 00	02-SA004
OE SAF	4 079 0005 00	02-SA001
OE SAF	4 079 0005 01	02-SA001
OE SAF	4 079 0007 01	02-SA002
OE SAF	4 079 0010 01	02-SA006
OE SAF	4 079 0010 04	02-SA006
OE SAF	4 079 0013 00	02-SA005
OE SAF	4 454 1039 00	05-BCT30LS
OE SAF	4 454 1039 00	05-BCT30LS

OE TYPE	OE no	SBP no
OE NISSAN	40206MB600	02-RV028
WABCO	423 000 534 2	05-FK01
WABCO	423 000 535 2	05-FK02
WABCO	423 103 900 0	05-BCT12-K01
WABCO	423 104 710 0	05-BCT16-K02
WABCO	423 104 900 0	05-BCT16LS
WABCO	423 105 084 0	05-BCT20LS
WABCO	423 105 900 0	05-BCT20LS
WABCO	423 106 144 0	05-BCT24LS
WABCO	423 106 900 0	05-BCT24LS
WABCO	423 106 903 0	05-BCT24LS
WABCO	423 107 900 0	05-BCT30LS
WABCO	423 506 001 0	05-BCT24-K02
WABCO	423 903 532 2	05-FK02
OE MERCEDES BENZ	431 072 8	05-DMT20
WABCO	433 506 515 0	08-ME011
OE RENAULT	50 00 789 892	08-RV001
OE RENAULT	50 00 789 893	08-RV003
OE RENAULT	50 10 056 685	08-RV001
OE RENAULT	50 10 056 686	08-RV003
OE RENAULT	50 10 260 027	08-RV002
OE RENAULT	50 10 260 028	08-RV004
OE RENAULT	50 10 260 379	08-RV003
OE MERCEDES BENZ	611 356 09 02	01-ME012
OE MERCEDES BENZ	617 420 03 38	08-ME008
OE MERCEDES BENZ	617 420 04 38	08-ME009
OE MERCEDES BENZ	619 420 00 38	08-ME004
OE MERCEDES BENZ	619 420 01 38	08-ME005
OE MERCEDES BENZ	619 420 03 38	08-ME005
OE MERCEDES BENZ	619 420 06 38	08-ME009
OE MERCEDES BENZ	623 421 06 36	04-ME001
OE MERCEDES BENZ	623 423 02 36	04-MA001
OE MERCEDES BENZ	638 421 01 12	02-ME019
OE MERCEDES BENZ	638 423 01 12	02-ME004
WABCO	640 225 920 2	07-P29162
OE TRAILOR	650 2796 E	01-TR001
OE FRUEHAUF-TRAILOR	6502796E	01-TR001
OE S.M.B.	6503390L	04-SM008
OE S.M.B.	6503391M	04-SM007
OE FRUEHAUF-TRAILOR	6504773S	03-FR002
OE FRUEHAUF-TRAILOR	6504787A	03-FR003
OE MERCEDES BENZ	652 420 00 38	08-ME004
OE MERCEDES BENZ	652 420 01 38	08-ME005
OE MERCEDES BENZ	652 420 02 38	08-ME010
OE MERCEDES BENZ	655 420 01 38	08-ME009
OE MERCEDES BENZ	658 420 01 38	08-ME005
OE MERCEDES BENZ	658 420 02 38	08-ME004
OE MERCEDES BENZ	658 420 03 38	08-ME005
OE MERCEDES BENZ	668 421 01 12	02-ME007
OE MERCEDES BENZ	668 421 02 12	02-ME009
OE MERCEDES BENZ	668 423 00 12	02-ME012
OE MERCEDES BENZ	668 423 01 12	02-ME014
OE MERCEDES BENZ	668 423 04 12	02-ME016
OE MERCEDES BENZ	668 423 05 12	02-ME015
OE MERCEDES BENZ	669 421 01 12	02-ME010
OE MERCEDES BENZ	669 421 06 12	02-ME010
OE MERCEDES BENZ	669 540 04 17	WIC007
OE MERCEDES BENZ	669 540 05 17	WIC007
OE MERCEDES BENZ	670 356 00 02	01-ME003
OE MERCEDES BENZ	670 421 00 12	02-ME013
OE MERCEDES BENZ	670 421 01 12	02-ME013
OE MERCEDES BENZ	670 421 03 12	02-ME013
OE MERCEDES BENZ	675 334 01 04	01-ME001
OE MERCEDES BENZ	675 334 19 04	01-ME001
OE MERCEDES BENZ	675 334 21 04	01-ME001

CROSS REFERENCES

OE TYPE	OE no	SBP no
OE MERCEDES BENZ	675 334 43 04	01-ME001
OE MERCEDES BENZ	675 334 55 04	01-ME001
OE MERCEDES BENZ	675 421 00 12	02-ME022
OE MERCEDES BENZ	677 421 01 01	01-ME004
OE MERCEDES BENZ	677 421 02 01	01-ME004
OE MERCEDES BENZ	677 421 04 01	01-ME006
OE MERCEDES BENZ	677 421 05 01	01-ME004
OE MERCEDES BENZ	677 423 00 01	01-ME004
OE MERCEDES BENZ	677 423 02 01	01-ME006
OE MERCEDES BENZ	677 423 05 01	01-ME004
OE MERCEDES BENZ	698 420 37 21	05-BCT20LS
OE MERCEDES BENZ	699 420 07 24	05-BCT20LS
OE S.M.B.	7000081L	04-SM003
OE S.M.B.	7000082M	04-SM004
HALDEX	70867/C	08-ME003
HALDEX	70952/C	08-ME008
HALDEX	70953/C	08-ME009
HALDEX	72013/C	08-MA004
HALDEX	72053/C	08-SA003
HALDEX	72062/C	08-ME004
HALDEX	72063/C	08-ME005
HALDEX	72173/C	08-ME001
HALDEX	72174/C	08-ME002
HALDEX	72234/C	08-ME004
HALDEX	72235/C	08-ME005
HALDEX	72523/C	08-DA001
HALDEX	72524/C	08-DA002
HALDEX	72538/C	08-DA003
HALDEX	72539/C	08-DA004
HALDEX	72593/C	08-ME004
HALDEX	72594/C	08-ME005
HALDEX	72596/C	08-ME010
HALDEX	72617/C	08-ME007
HALDEX	72660/C	08-SC002
HALDEX	72661/C	08-SC003
HALDEX	72662/C	08-SC001
HALDEX	72788/D	08-RO001
HALDEX	72875D	08-BP002
HALDEX	79005/D	08-SA001
HALDEX	79013/C	08-RV001
HALDEX	79014/C	08-RV003
HALDEX	79034/C	08-SC006
HALDEX	79205/C	08-MA003
HALDEX	79206/C	08-MA004
HALDEX	79207/C	08-MA005
HALDEX	79208/C	08-ME001
HALDEX	79209/C	08-ME002
HALDEX	79210/C	08-MA001
HALDEX	79211/C	08-MA002
HALDEX	79288/C	08-RV006
HALDEX	79289/C	08-RV005
HALDEX	79304/C	08-RV002
HALDEX	79305/C	08-RV004
HALDEX	79442/C	08-SC004
HALDEX	79443/C	08-SC006
OE KASSBOHRER	8.285.390.000	02-SE002
HALDEX	80000/C	08-ME007
HALDEX	80001/C	08-ME009
HALDEX	80008/C	08-ME004
HALDEX	80009/C	08-ME005
HALDEX	80020/D	08-RO001
HALDEX	80022/D	08-SA001
OE MAN	81.50110.0118	01-MA005
OE MAN	81.50110.0144	01-MA001
OE MAN	81.50110.0195	01-MA003

OE TYPE	OE no	SBP no
OE MAN	81.50110.0212	01-MA007
OE MAN	81.50110.0213	01-MA005
OE MAN	81.50110.0214	01-MA002
OE MAN	81.50110.0223	01-MA004
OE MAN	81.50110.0226	01-MA004
OE MAN	81.50110.0227	01-MA002
OE MAN	81.50110.0231	01-MA004
OE MAN	81.50110.0232	01-MA002
OE MAN	81.50110.0237	01-MA006
OE MAN	81.50110.0239	01-MA002
OE MAN	81.50110.0242	01-MA005
OE MAN	81.50301.0112	04-MA001
OE MAN	81.50301.0113	04-MA002
OE MAN	81.50301.0262	04-MA001
OE MAN	81.50301.0264	04-MA001
OE MAN	81.50301.0271	04-MA003
OE MAN	81.50301.0272	04-MA004
OE MAN	81.50610.6048	08-MA002
OE MAN	81.50610.6049	08-MA001
OE MAN	81.50610.6058	08-MA002
OE MAN	81.50610.6059	08-MA001
OE MAN	81.50610.6083	08-MA001
OE MAN	81.50610.6084	08-MA002
OE MAN	81.50610.6089	08-MA009
OE MAN	81.50610.6090	08-MA008
OE MAN	81.50610.6102	08-MA008
OE MAN	81.50610.6103	08-MA009
OE MAN	81.50610.6124	08-MA008
OE MAN	81.50610.6125	08-MA009
OE MAN	81.50610.6126	08-MA008
OE MAN	81.50610.6127	08-MA009
OE MAN	81.50610.6132	08-KT001
OE MAN	81.50610.6137	08-MA005
OE MAN	81.50610.6139	08-MA004
OE MAN	81.50610.6140	08-MA003
OE MAN	81.50610.6153	08-MA001
OE MAN	81.50610.6154	08-MA002
OE MAN	81.50610.6165	08-ME001
OE MAN	81.50610.6166	08-ME002
OE MAN	81.50610.6169	08-MA009
OE MAN	81.50610.6170	08-MA008
OE MAN	81.50610.6176	08-MA003
OE MAN	81.50610.6177	08-MA004
OE MAN	81.50610.6182	08-MA006
OE MAN	81.50610.6193	08-MA005
OE MAN	81.50610.6200	08-MA007
OE MAN	81.50610.6204	08-MA006
OE MAN	81.50610.6210	08-ME002
OE MAN	81.50610.6211	08-ME001
OE MAN	81.50610.6212	08-MA002
OE MAN	81.50610.6213	08-MA001
OE MAN	81.50610.6214	08-MA003
OE MAN	81.50610.6215	08-MA004
OE MAN	81.50610.6217	08-MA005
OE MAN	81.50610.6222	08-MA008
OE MAN	81.50610.6223	08-MA009
OE MAN	81.50610.9132	08-KT001
OE MAN	81.50610.9204	08-MA006
OE MAN	81.50610.9211	08-ME001
OE MAN	81.50612.0001	08-KT001
OE MAN	81.50803.0001	02-MA004
OE MAN	81.50803.0009	02-MA004
OE MAN	81.50803.0010	02-MA009
OE MAN	81.50803.0014	02-MA004
OE MAN	81.50803.0021	02-MA005

OE TYPE	OE no	SBP no
OE MAN	81.50803.0022	02-MA006
OE MAN	81.50803.0023	02-MA003
OE MAN	81.50803.0026	02-MA007
OE MAN	81.50803.0027	02-MA010
OE MAN	81.50803.0028	02-MA011
OE MAN	81.50803.0031	02-MA003
OE MAN	81.50803.0038	02-MA003
OE MAN	81.50803.0039	02-ME020
OE MAN	81.50803.0040	02-MA003
OE MAN	81.50803.0041	02-MA005
OE MAN	81.50803.0042	02-MA001
OE MAN	81.50803.0044	02-MA013
OE MAN	81.50803.0048	02-MA011
OE MAN	81.50803.0054	02-MA012
OE MAN	81.50803.0057	02-MA010
OE MAN	81.50803.0061	02-MA006
OE MAN	81.50803.0062	02-MA002
OE MAN	81.50803.0063	02-MA012
OE MAN	81.50811.0004	WIC010
OE MAN	81.50820.5072	07-P29131
OE MAN	81.50820.5080	07-P29131
OE MAN	81.50820.5085	07-P29148
OE MAN	81.50820.5094	07-P29095
OE MAN	81.50820.6022	07-P29095
OE MAN	81.50820.6030	07-P29108
OE MAN	81.50820.6032	07-P29108
OE MAN	81.50820.6033	07-P29108
OE MAN	81.50820.6041	07-P29131
OE MAN	81.50820.6043	07-P29148
OE MAN	81.50820.6051	07-P29131
OE MAN	81.50820.6052	07-P29131
OE MAN	81.50820.6054	07-P29148
OE MAN	81.50820.6055	07-P29108
OE MAN	81.50820.6056	07-P29108
OE MAN	81.50820.6065	07-P29108
OE MAN	81.50822.6011	WIC045
OE MAN	81.50822.6014	WIC022
OE MAN	81.50822.6016	WIC045
OE MAN	81.50822.6017	WIC024
OE MAN	81.50822.6029	WIC035
OE MAN	81.51101.6076	05-BCT20LS
OE MAN	81.51101.6081	05-BCT24LS
OE MAN	81.51101.6082	05-BCT24LS
OE MAN	81.51101.6083	05-BCT24LS
OE MAN	81.51101.6172	05-BCT16LS
OE MAN	81.51101.6260	05-BCT16LS
OE MAN	81.51101.6266	05-BCT16LS
OE MAN	81.51101.9249	05-BCT16LS
OE MAN	81.5820.6008	07-P29095
WABCO	897 120 510 4	05-DMT16
WABCO	897 120 515 4	05-DMT16LS
WABCO	897 120 516 4	05-DMT16LS
WABCO	897 120 520 4	05-DMT20
WABCO	897 120 530 4	05-DMT24
WABCO	897 120 536 4	05-DMT24LS
WABCO	897 120 540 4	05-DMT30
WABCO	897 120 546 4	05-DMT30LS
OE MERCEDES BENZ	901 540 00 17	WIC040
OE MERCEDES BENZ	901 540 01 17	WIC040
OE MERCEDES BENZ	902 421 03 12	02-ME002
OE MERCEDES BENZ	902 421 04 12	02-ME002
OE MERCEDES BENZ	902 421 06 12	02-ME002
OE MERCEDES BENZ	902 421 07 12	02-ME002
OE MERCEDES BENZ	902 423 01 12	02-ME005
OE MERCEDES BENZ	902 423 03 12	02-ME005

OE TYPE	OE no	SBP no
OE MERCEDES BENZ	902 423 04 12	02-ME005
OE MERCEDES BENZ	904 423 02 12	02-ME008
OE MERCEDES BENZ	904 423 03 12	02-ME008
OE MERCEDES BENZ	905 420 00 72	02-ME025
OE MERCEDES BENZ	905 421 00 12	02-ME024
OE MERCEDES BENZ	906 423 01 12	02-ME023
WABCO	925 164 010 0	05-BCT24/24-G03
WABCO	925 321 202 0	05-BCT24/24-G05
WABCO	925 371 300 0	05-BCT24/30LS
WABCO	925 372 300 0	05-BCT30/30LS
WABCO	925 376 100 0	05-BCT24/30LS
WABCO	925 384 001 0	05-BC16/24-K01
WABCO	925 384 010 0	05-BC16/24-K01
WABCO	925 460 000 0	05-BCT20/24-G01
WABCO	925 460 001 0	05-BCT20/24-G02
WABCO	925 460 102 0	05-BCT20/24-K02
WABCO	925 461 000 0	05-BCT24/24-G01
WABCO	925 461 001 0	05-BCT24/24-G02
WABCO	925 461 010 0	05-BCT24/24-K02
WABCO	925 461 011 0	05-BCT24/24-G04
WABCO	925 461 032 0	05-BCT24/24-K01
WABCO	925 464 000 0	05-BCT16/24-G01
WABCO	925 464 001 0	05-BCT16/24-G02
WABCO	925 464 020 0	05-BCT16/24-G04
WABCO	925 464 021 0	05-BCT16/24-G05
WABCO	925 466 011 0	05-BCT12/24-K02
WABCO	925 468 000 0	05-BCT14/24-G01
WABCO	925 468 001 0	05-BCT14/24-G02
WABCO	925 468 010 0	05-BCT14/24-G05
WABCO	925 468 012 0	05-BCT14/24-G06
WABCO	925 468 013 0	05-BCT14/24-G07
WABCO	925 468 020 0	05-BCT14/24-G08
WABCO	925 468 021 0	05-BCT14/24-G09
WABCO	925 468 022 0	05-BCT14/24-G10
WABCO	925 468 023 0	05-BCT14/24-G11
WABCO	925 480 004 0	05-BCT20/24-G01
WABCO	925 480 005 0	05-BCT20/24-G02
WABCO	925 480 960 0	05-BCT20/24-G03
WABCO	925 481 000 0	05-BCT24/24-G01
WABCO	925 481 001 0	05-BCT24/24-G02
WABCO	925 481 012 0	05-BCT24/24-K02
WABCO	925 481 013 0	05-BCT24/24-G04
WABCO	925 484 002 0	05-BCT16/24-G03
WABCO	925 484 010 0	05-BCT16/24-G01
WABCO	925 484 011 0	05-BCT16/24-G02
WABCO	925 484 020 0	05-BCT16/24-G04
WABCO	925 484 021 0	05-BCT16/24-G05
WABCO	925 486 010 0	05-BCT12/24-K01
WABCO	925 486 011 0	05-BCT12/24-K02
WABCO	925 488 000 0	05-BCT14/24-G01
WABCO	925 488 001 0	05-BCT14/24-G02
WABCO	925 488 002 0	05-BCT14/24-G03
WABCO	925 488 003 0	05-BCT14/24-G04
WABCO	925 488 010 0	05-BCT14/24-G05
WABCO	925 488 014 0	05-BCT14/24-G06
WABCO	925 488 015 0	05-BCT14/24-G07
WABCO	925 488 020 0	05-BCT14/24-G08
WABCO	925 488 021 0	05-BCT14/24-G09
WABCO	925 488 022 0	05-BCT14/24-G10
WABCO	925 488 023 0	05-BCT14/24-G11
OE MERCEDES BENZ	942 420 02 38	08-ME008
OE MERCEDES BENZ	942 420 03 38	08-ME009
OE MERCEDES BENZ	942 420 05 38	08-ME009
OE MERCEDES BENZ	942 420 08 38	08-ME005
OE MERCEDES BENZ	942 420 09 38	08-ME004

CROSS REFERENCES



OE TYPE	OE no	SBP no
OE MERCEDES BENZ	942 420 12 38	08-ME004
OE MERCEDES BENZ	942 420 13 38	08-ME005
OE MERCEDES BENZ	942 421 09 12	02-ME006
OE MERCEDES BENZ	942 421 10 12	02-ME006
OE MERCEDES BENZ	942 421 11 12	02-ME006
OE MERCEDES BENZ	942 421 12 12	02-ME006
OE MERCEDES BENZ	942 421 21 12	02-ME006
OE MERCEDES BENZ	942 423 00 12	02-ME006
OE MERCEDES BENZ	945 420 00 38	08-ME004
OE MERCEDES BENZ	945 420 01 38	08-ME005
OE MERCEDES BENZ	945 420 03 38	08-ME009
OE MERCEDES BENZ	970 421 00 12	02-ME017
OE MERCEDES BENZ	970 421 01 12	02-ME017
OE MERCEDES BENZ	970 421 02 12	02-ME017
OE MERCEDES BENZ	970 421 06 12	02-ME017
OE MERCEDES BENZ	970 421 06 1210	02-ME017
OE MERCEDES BENZ	970 423 02 12	02-ME020
OE MERCEDES BENZ	970 423 04 12	02-ME001
OE MERCEDES BENZ	970 423 07 12	02-ME021
OE MERCEDES BENZ	975 421 00 12	02-ME018
OE MERCEDES BENZ	975 421 01 12	02-ME018
OE MERCEDES BENZ	975 421 02 12	02-ME018
OE MERCEDES BENZ	975 423 03 12	02-ME003
OE MERCEDES BENZ	975 423 06 12	02-ME003
OE MERCEDES BENZ	A 668 421 01 12	02-ME007
OE MERCEDES BENZ	A003 420 11 20	07-P29148
OE MERCEDES BENZ	A003 420 12 20	07-P29148
OE LOHR	A06010601	08-BP001
OE DAF	AAR5516	02-DA009
OE FRUEHAUF-TRAILOR	A-JA-0508-004	03-FR001
OE FRUEHAUF-TRAILOR	AJB 0465002	01-FR001
OE DAF	AMPA962	01-DA007
OE DAF	AMPB887	02-DA003
OE DAF	AMPB889	02-DA005
OE DAF	BBU5933	05-BCT30LS
KNORR	BS 3300	05-BCT16-K02
KNORR	BS 3301	05-BCT16-K02
KNORR	BS 3404	05-BCT20-K02
KNORR	BS 3502	05-BCT24-K02
KNORR	BS 3601	05-BCT30-K02
KNORR	BS 7309	05-BC16/24-K01
KNORR	BS 8500	05-BCT24/30-G01
KNORR	BS 9306	05-BCT16/24-G05
KNORR	BS 9311AT	05-BCT16/24-G02
KNORR	BS 9404	05-BCT20/24-K02
KNORR	BS 9412AT	05-BCT20/24-G01
KNORR	BS 9504	05-BCT24/24-K02
KNORR	BS 9510	05-BCT24/14-G01
KNORR	BX 3416	05-BCT20LS
KNORR	BX 3417	05-BCT20LS
KNORR	BX 3534	05-BCT24LS
KNORR	BX 3535	05-BCT24LS
KNORR	BX 3604	05-BCT30LS
KNORR	BX 3605	05-BCT30LS
KNORR	BX 7401	05-BCT20/24-G04
KNORR	BX 7516	05-BCT24/24-G05
KNORR	BX 7523	05-BCT24/30LS
KNORR	BX 7525	05-BCT24/30LS
KNORR	BX 7611	05-BCT30/30LS
KNORR	BX 7612	05-BCT30/30LS
KNORR	BZ 3370	05-BCT16LS
KNORR	BZ 3440	05-BCT20LS
KNORR	BZ 3443	05-BCT20LS
OE S.M.B.	CF100129	04-SM002
OE S.M.B.	CF100130	04-SM001

OE TYPE	OE no	SBP no
OE S.M.B.	CF103319	04-SM006
OE S.M.B.	CF103320	04-SM005
OE DAF	FBU8676	05-DMT20
KNORR	FE6737	08-SA002
OE VAUXHALL	H79208C	08-ME001
KNORR	II 180220062	07-P29108
KNORR	II 376380061	02-ME006
KNORR	II 376580062	07-P29095
KNORR	II180220062	07-P29108
OE SETRA	II31025	02-NE001
OE NEOPLAN	II37191	02-NE001
OE NEOPLAN	II371910061	02-NE001
KNORR	II377630062	07-P29148
KNORR	II377660062	07-P29148
KNORR	II377800062	07-P29095
KNORR	K 000810	02-SC001
KNORR	K 001104	07-P29108
KNORR	K 004169	07-P29158
KNORR	K 011469	07-P29165
KNORR	K 015946	07-P29167
KNORR	K 015947	07-P29171
KNORR	K 046771K50	07-P29108
KNORR	K001104	07-P29108
KNORR	K001402	07-P29108
OE BPW	K002627	07-P29171
KNORR	K003239	07-P29108
OE BPW	K003965	07-P29165
OE BPW	K003966	07-P29167
KNORR	K011234	07-P29158
KNORR	KB 1505	08-RO001
KNORR	KB 2060	08-ME006
KNORR	KB 2065	08-ME008
KNORR	KB 2230	08-RV003
KNORR	KB 2240	08-RV001
KNORR	KB 3485	08-RV002
KNORR	KB 3490	08-RV004
KNORR	KB 6510	08-ME004
KNORR	KB 6515	08-ME005
OE DAF	LBU8698	02-DA009
OE MERCEDES BENZ	M06 9018	02-SM001
OE DAF	MAK7529	02-DA005
OE MITSUBISHI	MB295971	02-MI003
MERITOR	MBD1040	01-BP007
MERITOR	MBD2057	01-VO007
MERITOR	MBR5032	02-NE001
MERITOR	MBR5097	02-DA008
MERITOR	MBR5100	02-DA007
OE ROR	MBR9001	02-RO004
MERITOR	MDP1277	07-P29148
OE MITSUBISHI	MK356572	02-MI001
OE S.M.B.	MO06093	03-FR003
OE S.M.B.	MO06204	03-FR002
OE S.M.B.	MO06220	03-FR001
OE DAF	PAK 3546	02-DA003
OE DAF	PAK3545	02-DA005
OE DAF	PAK3546	02-DA003
OE DAF	PAK5513	02-DA005
OE KASSBOHRER	Q8285515573	07-P29108
OE MITSUBISHI	QMK326334	02-MI002
OE DAF	RAK7404	02-DA005
OE DAF	RAK7501	01-DA007
GRAU	ROR T.20.SD	05-BCT20LS
KNORR	SEB 01315	05-FK01
KNORR	SEB 01315RL	05-FK01
KNORR	Z 0009911	02-DA002
KNORR	Z 001637	02-RV006

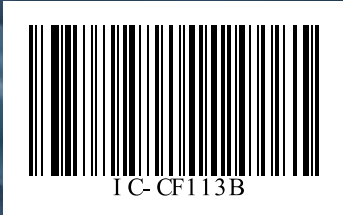

Indeks: SBP-CAT

Safe **braking** is our priority

www.sbp-brakes.com